



PATIENT PRESENTING CLINICAL SIGNS

Chloe Remp History: Chloe has intermittently been coughing, it is a loose cough that sounds like it is from the chest and not a throaty cough. She has also had some intermittent white discharge from her nose. No gagging with the cough and it only lasts for a little bit. Today the cough sounded deeper and worse. She does eat sticks. They confirmed the cough was moist and deep and did not last long. No rhyme or reason to when. She also does not chase the ball as long as usual.

SPECIES

Canine

Abnormal PE/Chem/CBC/UA Results: NO COUGH ON TRACHEAL PALPATION OR COUPAGE OR WITH EFFORT BACK HERE.

BREED

Goldendoodle

RADIOGRAPHIC STUDY OF THE THORAX

Radiographs of the thorax in three imaging planes are provided for review.

SEX

Spayed Female

RADIOGRAPHIC FINDINGS

The surrounding bony structures are within normal limits.

AGE

1 Years 2 Months

The extrathoracic soft tissues present homogeneous without abnormalities.

The heart is of normal size and shape, there is no evidence of cardiac chamber or vascular enlargement.

INTERPRETED BY

Sebastian Schaub,
DVM Dr. med. vet.
DipECVDI

The pulmonary artery of the right caudal lung lobe presents a mild undulating course without overt dilation.

The cranial mediastinum presents the expected soft tissue opacity. The mediastinal width is less than twice the width of the vertebral column at the same level.

HOSPITAL NAME

Elizabeth AH

The trachea is normal in diameter and presents the anticipated course. The luminal outline of the trachea is smooth.

The bronchial tree presents with thin walls and tapers uniformly towards the periphery as expected. The lung parenchyma presents the expected architecture and opacity; the intrapulmonary vascular branching is seen up to the third order lung vessels.

REFERRING VET

Leon Anderson, DVM

The diaphragm is well delineated with even surface and the expected mild cranial bulging of the diaphragmatic cupola.

INVOICE RADIOGRAPHIC DIAGNOSIS

21890

- Mild undulating course pulmonary artery right caudal lung lobe

INTERPRETATION OF THE FINDINGS & FURTHER RECOMMENDATIONS

DATE

4/5/23



PATIENT

Chloe Remp

The mild undulating course of the pulmonary artery can either be a normal variant or can indicate underlying lung worm infection (e.g. Angiostrongylus)/Dirofilariosis. Recommend testing for potential infection following the guidelines of the "American Heartworm Society" <https://www.heartwormsociety.org>.

SPECIES

Canine

BREED

Goldendoodle

SEX

Spayed Female

AGE

1 Years 2 Months

INTERPRETED BY

Sebastian Schaub,
DVM Dr. med. vet.
DipECVDI

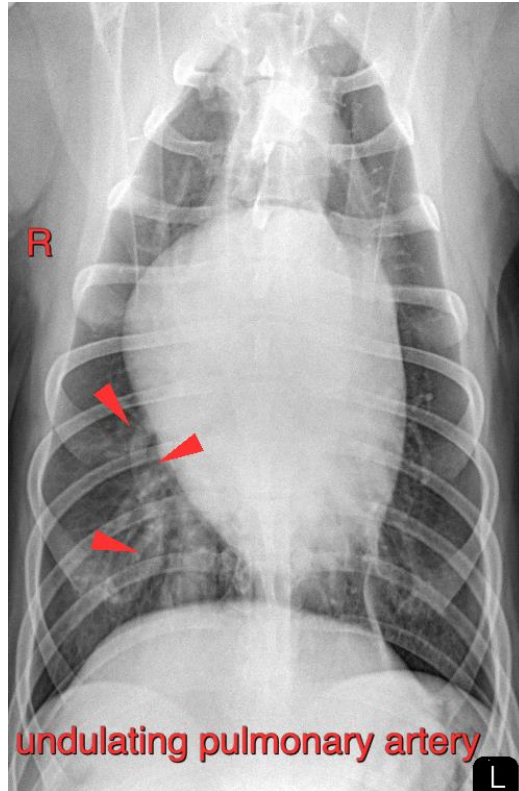

HOSPITAL NAME

Elizabeth AH

The information and recommendations provided are based on the images presented by the referring veterinarian/sonographer. No evaluation can be communicated regarding pathology that was not visible in the image/video clips provided.

REFERRING VET

Leon Anderson, DVM

Thank you for this referral. If the clinical or image interpretation does not parallel your findings or if I can be of any further assistance please contact me.

Sebastian Schaub, Sebastian Schaub, DVM, Dr. med. vet. DipECVDI
sebast.schaub@gmail.com

INVOICE

21890

DATE

4/5/23



PATIENT

Chloe Remp

SPECIES

Canine

BREED

Goldendoodle

SEX

Spayed Female

AGE

1 Years 2 Months

INTERPRETED BY

Sebastian Schaub,
DVM Dr. med. vet.
DipECVDI

HOSPITAL NAME

Elizabeth AH

REFERRING VET

Leon Anderson, DVM

INVOICE

21890

DATE

4/5/23