



PATIENT PRESENTING CLINICAL SIGNS

Bella Choquette 4 days prior acting like to blow something out her nose, snorting, runny nose. Continues intermittently during day light hours 1-2x daily. Normal eating drinking, urination defecation and energy level. Weather has been getting warm for Spring. does root in the leaves.

SPECIES Abnormal PE/Chem/CBC/UA Results: SDMA 15

Canine **RADIOGRAPHIC STUDY OF THE THORAX**

Radiographs of the thorax in three imaging planes are provided for review.

BREED RADIOGRAPHIC FINDINGS

Newfoundland The vertebral endplates T4/T5 present moderate spondylosis formation. The costal cartilages and the sternum present moderate degenerative changes.

SEX The extrathoracic soft tissues present homogeneous without abnormalities.

Female In the lateral projections the heart is separated from the sternum by a fat opaque layer and the lung lobes does not extend up to the most ventral aspect of the thoracic wall. The heart is of normal size and shape, there is no evidence of cardiac chamber or vascular enlargement. The pulmonary vasculature is within normal limits.

AGE The cranial mediastinum presents the expected soft tissue opacity. The mediastinal width is less than 10 twice the width of the vertebral column at the same level.

INTERPRETED BY The trachea is normal in diameter and presents the anticipated course. The luminal outline of the trachea is smooth.

Sebastian Schaub, DVM Dr. med. vet. DipECVDI The bronchial tree presents with thin walls and tapers uniformly towards the periphery as expected.

HOSPITAL NAME The lung parenchyma presents the expected architecture and opacity; the intrapulmonary vascular branching is seen up to the third order lung vessels.

Blandford Animal Hospital The diaphragm is well delineated with even surface and the expected mild cranial bulging of the diaphragmatic cupola.

RADIOGRAPHIC DIAGNOSIS

- REFERRING VET**
- Moderate amount of mediastinal fat
 - Degenerative changes costal cartilages & sternum
 - Spondylosis deformans T4/T5

Lapierre Russ

INTERPRETATION OF THE FINDINGS & FURTHER RECOMMENDATIONS

INVOICE The radiographic study of the thorax presents without clinically relevant abnormalities, there are no signs of active lower airway disease. The enlarged volume of the mediastinal fat is considered as an incidental finding.

57641

DATE

4-5-23



PATIENT

Bella Choquette

SPECIES

Canine

BREED

Newfoundland

SEX

Female

AGE

10

INTERPRETED BY

Sebastian Schaub, DVM
Dr. med. vet. DipECVDI

HOSPITAL NAME

Blandford Animal
Hospital

REFERRING VET

Lapierre Russ

INVOICE

57641

DATE

4-5-23

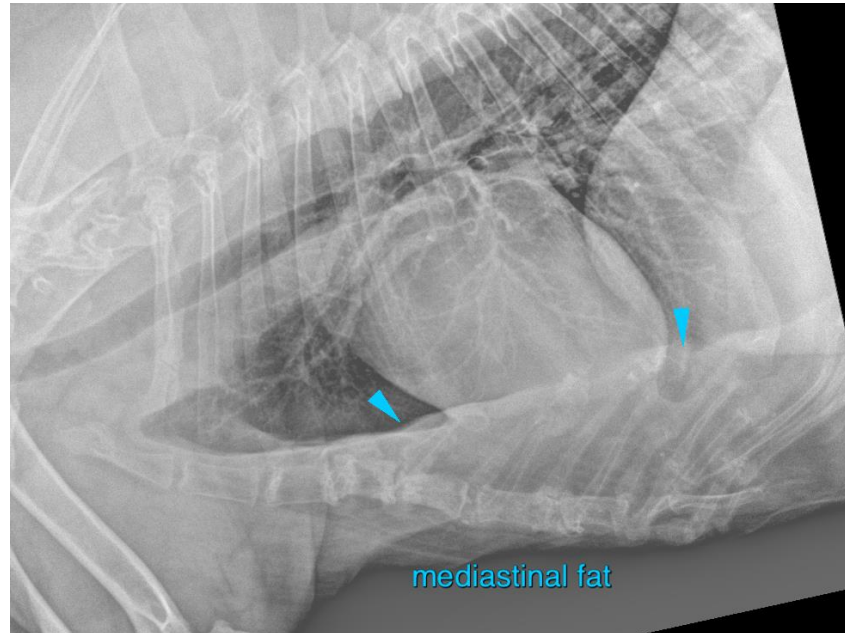

The information and recommendations provided are based on the images presented by the referring veterinarian/sonographer. No evaluation can be communicated regarding pathology that was not visible in the image/video clips provided.

Thank you for this referral. If the clinical or image interpretation does not parallel your findings or if I can be of any further assistance please contact me.

Sebastian Schaub, Sebastian Schaub, DVM, Dr. med. vet. DipECVDI
sebast.schaub@gmail.com