



PATIENT

Manchita Torres

PRESENTING CLINICAL SIGNS

The patient came on March 29, 2022 with a cough but nothing abnormally obvious on the radiographs and gave him prednisone and cough tablets. Come today with the same symptoms and reevaluate radiographs again and there is something on the right lobule.

SPECIES

Canine

Abnormal PE/Chem/CBC/UA Results: Ehrlichiosis Positive

RADIOGRAPHIC STUDY OF THE THORAX

Radiographs of the thorax in three imaging planes are provided for review.

BREED

Pitbull Mix

RADIOGRAPHIC FINDINGS

Moderate rotation of the VD projection of the thorax is present - accentuating the main pulmonary artery.

SEX

Female

The surrounding bony structures are within normal limits.

The extrathoracic soft tissues present homogeneous without abnormalities.

AGE

11 Years

The heart is of normal size and shape, there is no evidence of cardiac chamber or vascular enlargement. The pulmonary vasculature is within normal limits.

INTERPRETED BY

Sebastian Schaub, DVM
Dr. med. vet. DipECVDI

The cranial mediastinum presents the expected soft tissue opacity. The mediastinal width is less than twice the width of the vertebral column at the same level.

The trachea is normal in diameter and presents the anticipated course. The luminal outline of the trachea is smooth.

HOSPITAL NAME

Paseos Veterinary
Center

The ventral dependent aspects of the right lung lobes present a patchy soft tissue opacification with air-bronchograms. The right cranial lung lobe is partially consolidated with air-bronchograms.

The diaphragm is well delineated with even surface and the expected mild cranial bulging of the diaphragmatic cupola.

REFERRING VET

Dr. F. Ortiz

RADIOGRAPHIC DIAGNOSIS

- Ventrally distributed alveolar pattern right cranial & middle lung lobe

INVOICE

51351

INTERPRETATION OF THE FINDINGS & FURTHER RECOMMENDATIONS

The pulmonary pattern is compatible with bacterial pneumonia. Theoretically pulmonary hemorrhage or less likely neoplastic infiltration are potentials. If not done so yet, recommend complementing workup by complete blood work to screen for inflammatory changes (e.g. leukocytosis, increased crp). Recommend antibiotic management. If follow up radiographs are considered, recommend left lateral views for better assessment of the right lung lobes.

DATE

4-5-22



PATIENT

Manchita Torres

SPECIES

Canine

BREED

Pitbull Mix

SEX

Female

AGE

11 Years

INTERPRETED BY

Sebastian Schaub, DVM
Dr. med. vet. DipECVDI

HOSPITAL NAME

Paseos Veterinary
Center

REFERRING VET

Dr. F. Ortiz

INVOICE

51351

DATE

4-5-22

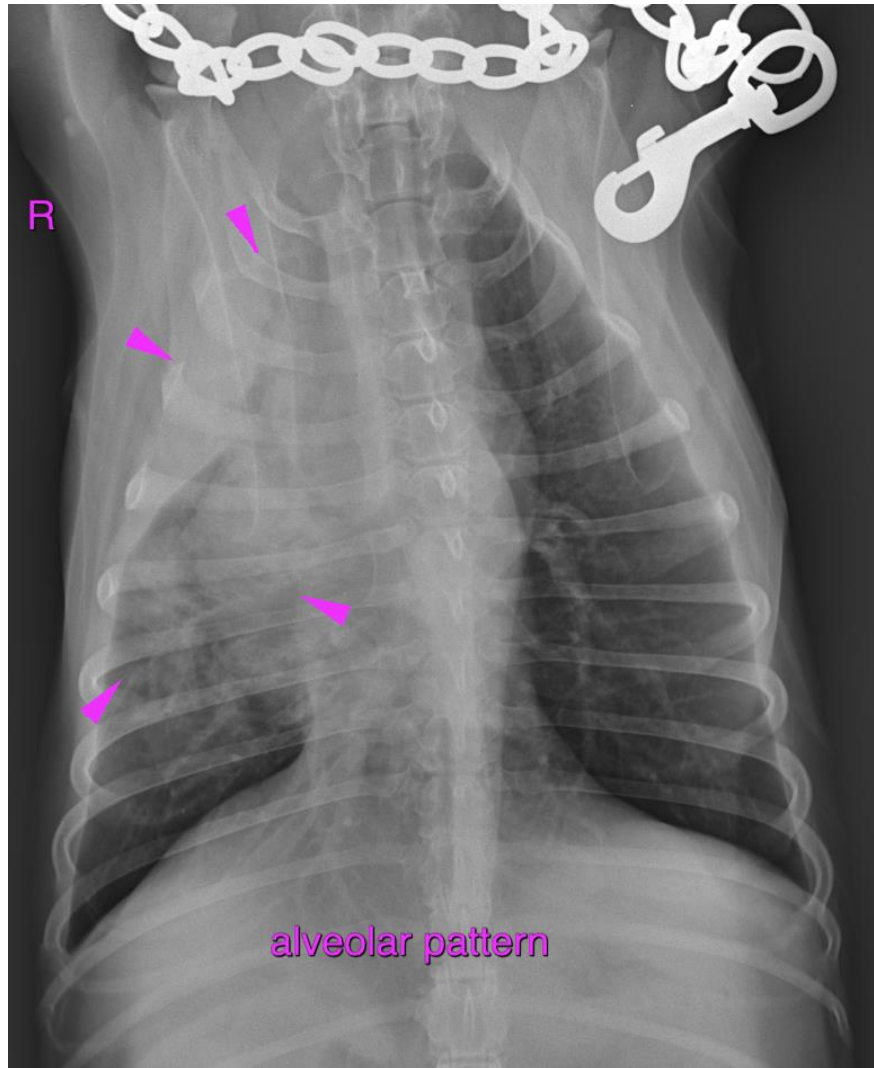

The information and recommendations provided are based on the images presented by the referring veterinarian/sonographer. No evaluation can be communicated regarding pathology that was not visible in the image/video clips provided.

Thank you for this referral. If the clinical or image interpretation does not parallel your findings or if I can be of any further assistance please contact me.

Sebastian Schaub, Sebastian Schaub, DVM, Dr. med. vet. DipECVDI
sebast.schaub@gmail.com