



## PATIENT

Bella Brader

## SPECIES

Canine

## BREED

German Shepherd

## SEX

Spayed Female

## AGE

8 Years 11 Months

## WEIGHT

125.2 pounds

## INTERPRETED BY

Sebastian Schaub, DVM  
Dr. med. vet. DipECVDI

## IMAGING PERFORMED BY

Dr. Noah Seward DVM

## HOSPITAL NAME

Fetch the Vet Mobile  
Veterinary Practice

## REFERRING VET

Dr. Noah Seward DVM

## INVOICE

14874

## DATE

04/04/26

## PRESENTING CLINICAL SIGNS

- 5 days ago P went down the outside stairs and O heard a horrendous screech/yelp and P was laying on her R side with LFL in the air.
- O had a tough time getting P up the stairs after.
- O did an ortho exam and she could not get P to vocalize at all. O has been wrapping the limb for support, which seems to help slightly.
- O gave P a one time dose of aspirin (600 mg) for pain (without our consult).

Abnormal PE/Chem/CBC/UA Results: P has severe lameness of the LFL (toe-touching/hopping lameness). - Over P's L carpus there is moderate-marked swelling. There is significant decreased ROM (flexion) in this joint. P does not vocalize, but there is obvious pain on palpation/manipulation over this region. No obvious crepitus is felt.

## RADIOGRAPHIC STUDY OF THE LEFT ELBOW JOINT & LEFT CARPAL JOINT

A complete set of radiographs of the left elbow joint and left carpus is provided for review.

## RADIOGRAPHIC FINDINGS

The periarticular bones of the left shoulder joint present moderate osteophyte new bone formation. Moderate sclerosis of the bicipital groove of the left humerus is seen.

The periarticular bones of the left elbow joint present smooth margins. The contour of the medial coronoid process of both elbow joints is well-defined and has a homogeneous density. The surrounding soft tissue structures of the elbow joint reveals no abnormalities.

The osseous structures of the left carpus are unremarkable. At the lateral aspect of the left carpal joint, a homogeneous moderate subcutaneous soft tissue swelling is seen.

## RADIOGRAPHIC DIAGNOSIS

- Periarticular soft tissue swelling lateral aspect left carpal joint
- Osteoarthritis left shoulder joint
- Normal left elbow joint

## INTERPRETATION OF THE FINDINGS & FURTHER RECOMMENDATIONS

The periarticular soft tissue swelling at the lateral aspect of the left carpus is not specific, potentials include trauma ± pathology of the lateral collateral ligament, hematoma, inflammation, soft tissue neoplasia (without osseous involvement) or unlikely joint effusion of the left carpus. If clinical findings are indicative for instability of the left carpal joint, recommend complementing workup by stressed radiographs of the carpal joint.

The sclerosis of the bicipital groove of the left humerus can indicate pathology of the bicipital tendon.



## PATIENT

Bella Brader

## SPECIES

Canine

## BREED

German Shepherd

## SEX

Spayed Female

## AGE

8 Years 11 Months

## WEIGHT

125.2 pounds

## INTERPRETED BY

Sebastian Schaub, DVM  
Dr. med. vet. DipECVDI

## IMAGING PERFORMED BY

Dr. Noah Seward DVM

## HOSPITAL NAME

Fetch the Vet Mobile  
Veterinary Practice

## REFERRING VET

Dr. Noah Seward DVM

## INVOICE

14874

## DATE

04/04/26

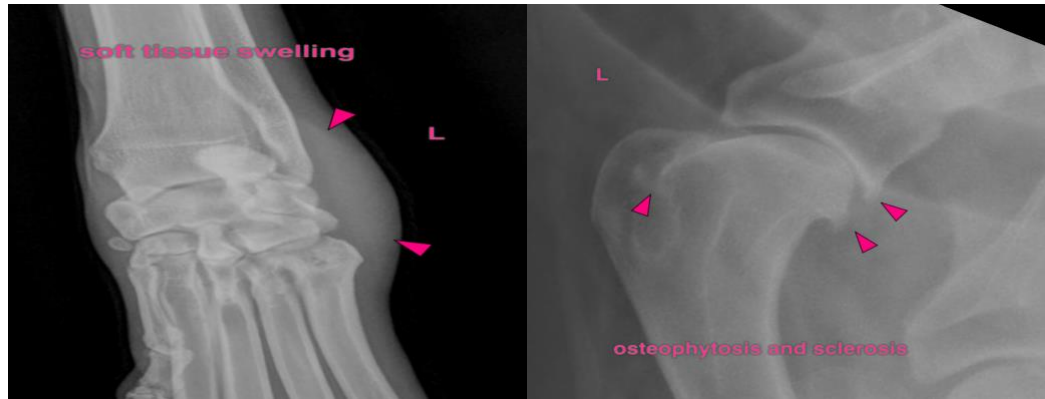

The information and recommendations provided are based on the images presented by the referring veterinarian/sonographer. No evaluation can be communicated regarding pathology that was not visible in the image/video clips provided.

Thank you for this referral. If the clinical or image interpretation does not parallel your findings or if I can be of any further assistance please contact me.

Sebastian Schaub, DVM, Dr. med. vet. DipECVDI  
[info@sonopath.com](mailto:info@sonopath.com)