



PATIENT PRESENTING CLINICAL SIGNS

Mrs. Smith Maynard Intermittent coughing frequency increasing, lethargy, diminished appetite,
Abnormal PE/Chem/CBC/UA Results: RBC 5.02, Hematocrit 25.0, Hemoglobin 8.0, Eosinophils
0.052, Albumin 2.5, Globulin 6.1 Albumin:Globulin ratio 0.4, Bilirubin total 1.1, Bilirubin unconjugated
0.5, Bilirubin Conjugated 0.6

SPECIES

Feline

RADIOGRAPHIC STUDY OF THE THORAX

Radiographs of the thorax in three imaging planes are provided for review.

BREED RADIOGRAPHIC FINDINGS

DSH

The surrounding bony structures are within normal limits.

The extrathoracic soft tissues present homogeneous without abnormalities.

SEX

The heart is of normal size and shape, there is no evidence of cardiac chamber or vascular enlargement.
The pulmonary vasculature is within normal limits.

FS

The trachea is normal in diameter and presents the anticipated course. The luminal outline of the
trachea is smooth.

AGE

The caudodorsal lung field presents a significant unstructured reticular lung pattern having a nearly
miliary character.

11 Years, 11 Months

The diaphragm is well delineated with even surface and the expected mild cranial bulging of the
diaphragmatic cupola.

INTERPRETED BY

RADIOGRAPHIC DIAGNOSIS

Sebastian Schaub, DVM
Dr. med. vet. DipECVDI

- Marked unstructured interstitial lung pattern – having a miliary character – caudal lung field

HOSPITAL NAME

INTERPRETATION OF THE FINDINGS & FURTHER RECOMMENDATIONS

My Pet Mobile Vet

The pronounced pulmonary pattern can be a sequela to pyogranulomatous pneumonia such as fungal
pneumonia (e.g. Histoplasmosis, Blastomycosis), feline infectious peritonitis with pulmonary
manifestation, parasitic pneumonia (e.g. Angiostrongylus), or less likely lipid pneumonia. Diffuse
neoplastic infiltration is a consideration as well, such as lymphosarcoma, carcinoma. The decreased
Albumin-Globulin ratio might increase the odds for underlying feline infectious peritonitis. FNA
sampling of the lung might be used as advanced minimally invasive diagnostic tool as well as
complementing blood work by potential endemic infectious agents.

REFERRING VET

Dr. Ren Garcia

INVOICE

57604

DATE

4-4-23



PATIENT

Mrs. Smith Maynard

SPECIES

Feline

BREED

DSH

SEX

FS

AGE

11 Years, 11 Months

INTERPRETED BY

Sebastian Schaub, DVM
Dr. med. vet. DipECVDI

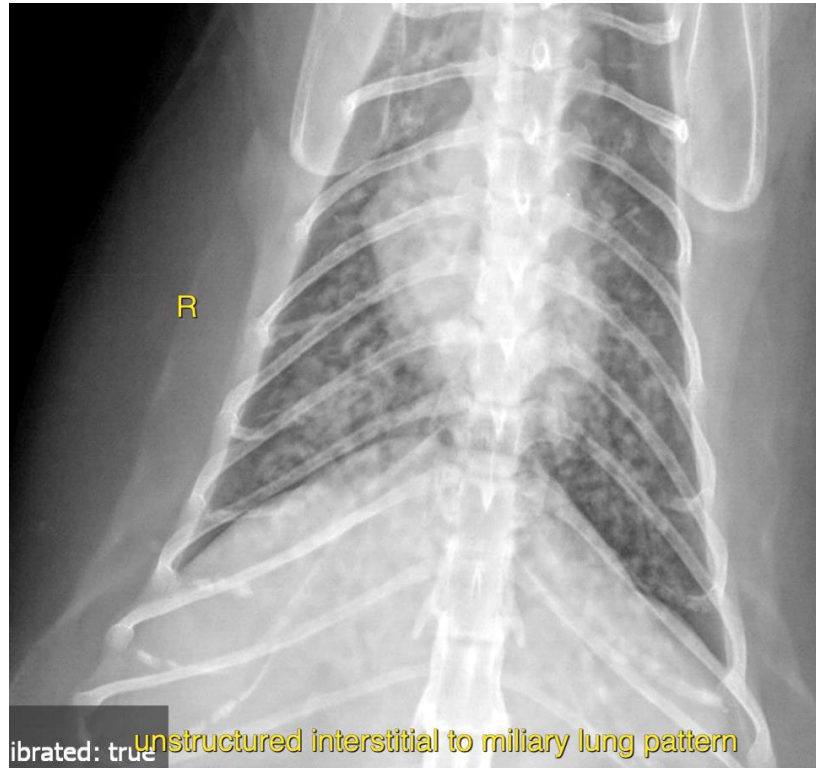

HOSPITAL NAME

My Pet Mobile Vet

The information and recommendations provided are based on the images presented by the referring veterinarian/sonographer. No evaluation can be communicated regarding pathology that was not visible in the image/video clips provided.

REFERRING VET

Dr. Ren Garcia

Thank you for this referral. If the clinical or image interpretation does not parallel your findings or if I can be of any further assistance please contact me.

Sebastian Schaub, Sebastian Schaub, DVM, Dr. med. vet. DipECVDI
sebast.schaub@gmail.com

INVOICE

57604

DATE

4-4-23