

PATIENT PRESENTING CLINICAL SIGNS

Samala Palmer Tachypnea over previous night, history of off/on tachypnea.
 Abnormal PE/Chem/CBC/UA Results: Tachypnea. SPO2 at 96% on room air.

SPECIES RADIOGRAPHIC STUDY OF THE THORAX

Feline Radiographs of the thorax in three imaging planes are provided for review.

RADIOGRAPHIC FINDINGS
BREED

The extrathoracic soft tissues present homogeneous without abnormalities.

Persian

The heart is of normal size and shape, there is no evidence of cardiac chamber or vascular enlargement. The pulmonary vasculature is within normal limits.

SEX

Spayed Female

The trachea is normal in diameter and presents the anticipated course. The luminal outline of the trachea is smooth.

AGE

9 Years

Generalized moderate thickening of the bronchial walls is seen. The lung parenchyma is hyperinflated and presents a generalized increased volume. The lung parenchyma There is an increased distance between the heart and the diaphragm. The intercostal spaces are diverging.

The diaphragm is well delineated with even surface and the expected mild cranial bulging of the diaphragmatic cupola.

INTERPRETED BY RADIOGRAPHIC DIAGNOSIS

Sebastian Schaub,
 DVM Dr. med. vet.
 DipECVDI

- Moderate bronchointerstitial lung pattern
- Evidence of air-trapping

HOSPITAL NAME

Heartland Pet
 Hospital

INTERPRETATION OF THE FINDINGS & FURTHER RECOMMENDATIONS

The radiographic study is compatible with feline bronchial disease with signs of air-trapping ('feline asthma') with signs for active pneumonitis – bacterial, viral, parasitic/protozoal. Recommend empirical management for feline bronchial disease (e.g. bronchodilators, antimicrobial management, asthma inhaler).

REFERRING VET

Dr. Hellbusch

INVOICE

36706

DATE

4/4/22

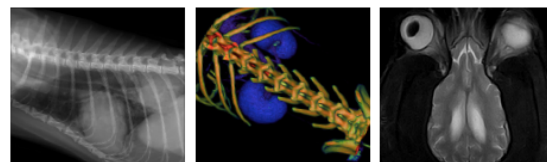

PATIENT

Samala Palmer

SPECIES

Feline

BREED

Persian

SEX

Spayed Female

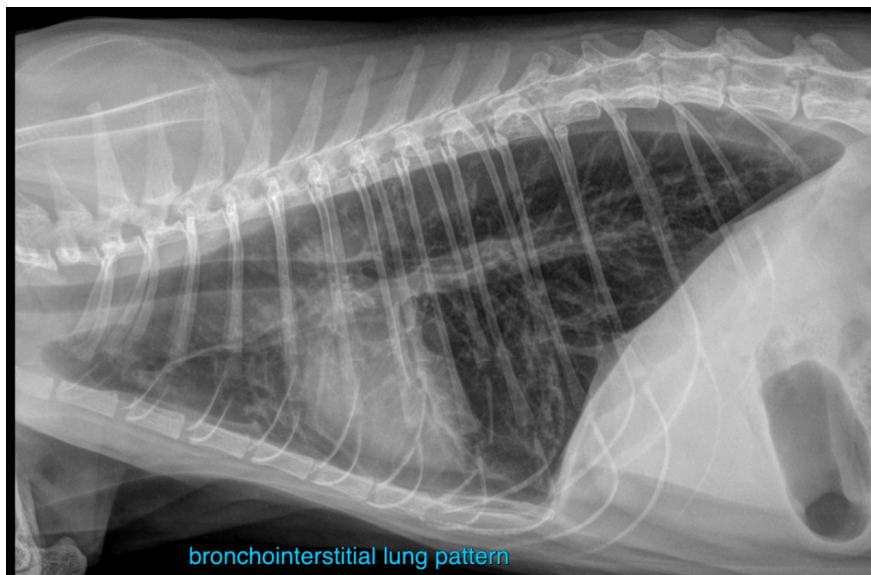

AGE

9 Years

The information and recommendations provided are based on the images presented by the referring veterinarian. No evaluation can be communicated regarding pathology that was not visible in the image/video clips provided.

INTERPRETED BY

Sebastian Schaub,
DVM Dr. med. vet.
DipECVDI

Thank you for this referral. If the clinical or image interpretation does not parallel your findings or if I can be of any further assistance please contact me.

Sebastian Schaub, Sebastian Schaub, DVM, Dr. med. vet. DipECVDI
sebast.schaub@gmail.com

HOSPITAL NAME

Heartland Pet
Hospital

REFERRING VET

Dr. Hellbusch

INVOICE

36706

DATE

4/4/22