



PATIENT PRESENTING CLINICAL SIGNS

Max Prossnitz Patient has been limping from the hind legs. Unsure what leg it is. Possible CCL on the left. X-rays taken of the lumbar spine and shoulders as well.

SPECIES RADIOGRAPHIC STUDY OF THE SHOULDER JOINTS, LUMBAR SPINE AND STIFLE JOINTS

Canine A complete set of radiographs of the shoulder joints, lumbar spine and the stifle joints in a mediolateral/laterolaterale projection is provided for review.

BREED RADIOGRAPHIC FINDINGS

Terrier Mix At the caudal aspect of the left shoulder joint , mild to moderate osteophyte new bone formation is seen. The bicipital groove of the left humerus presents with a mild patchy sclerosis. The surrounding soft tissue structures of the left shoulder joint are within normal limits.

SEX The osseous and surrounding soft tissue structures of the right shoulder joint present without abnormalities.
MN

AGE The intervertebral disc space T12/T13 is mildly narrowed. The osseous and surrounding soft tissue structures of the lumbar spine are within normal limits.

12 The periarticular bones of the left stifle joint present mild to moderate osteophyte new bone formation and a mild intracapsular soft tissue swelling is appreciated. Moderate cranial subluxation of the tibia, in relation to the femoral condyles is visible.

INTERPRETED BY

Sebastian Schaub, DVM
Dr. med. vet. DipECVDI

The osseous margins of the right stifle joint are smooth, there is no evidence of an intracapsular soft tissue swelling.

HOSPITAL NAME RADIOGRAPHIC DIAGNOSIS

Petroglyph Animal Hospital

- Moderate degenerative osteoarthritis left stifle joint
- Mild articular swelling left stifle joint
- Cranial subluxation left tibia
- Moderate degenerative osteoarthritis left shoulder joint with sclerosis of the bicipital groove of the left humerus
- Equivocal discopathy T12/T13
- Normal right shoulder joint
- Normal right stifle joint

REFERRING VET

Dr. Raymond Hudgell

INTERPRETATION OF THE FINDINGS & FURTHER RECOMMENDATIONS

INVOICE

51326

The radiographic study is consistent with failure of left cranial cruciate ligament of the stifle joint with secondary degenerative osteoarthritis and concomitant joint effusion. Accompanying pathology of the menisci of the left stifle joint is possible.

DATE

4-4-22

The degenerative changes of the left shoulder joint in combination with the sclerosis of the bicipital groove can be a sequela to underlying pathology of the bicipital tendon. Depending on the clinical signs, an ultrasound examination of the left shoulder joint can be used as advanced diagnostic tool.



PATIENT

Max Prossnitz

SPECIES

Canine

BREED

Terrier Mix

SEX

MN

AGE

12

INTERPRETED BY

Sebastian Schaub, DVM
Dr. med. vet. DipECVDI

HOSPITAL NAME

Petroglyph Animal
Hospital

REFERRING VET

Dr. Raymond Hudgell

INVOICE

51326

DATE

4-4-22

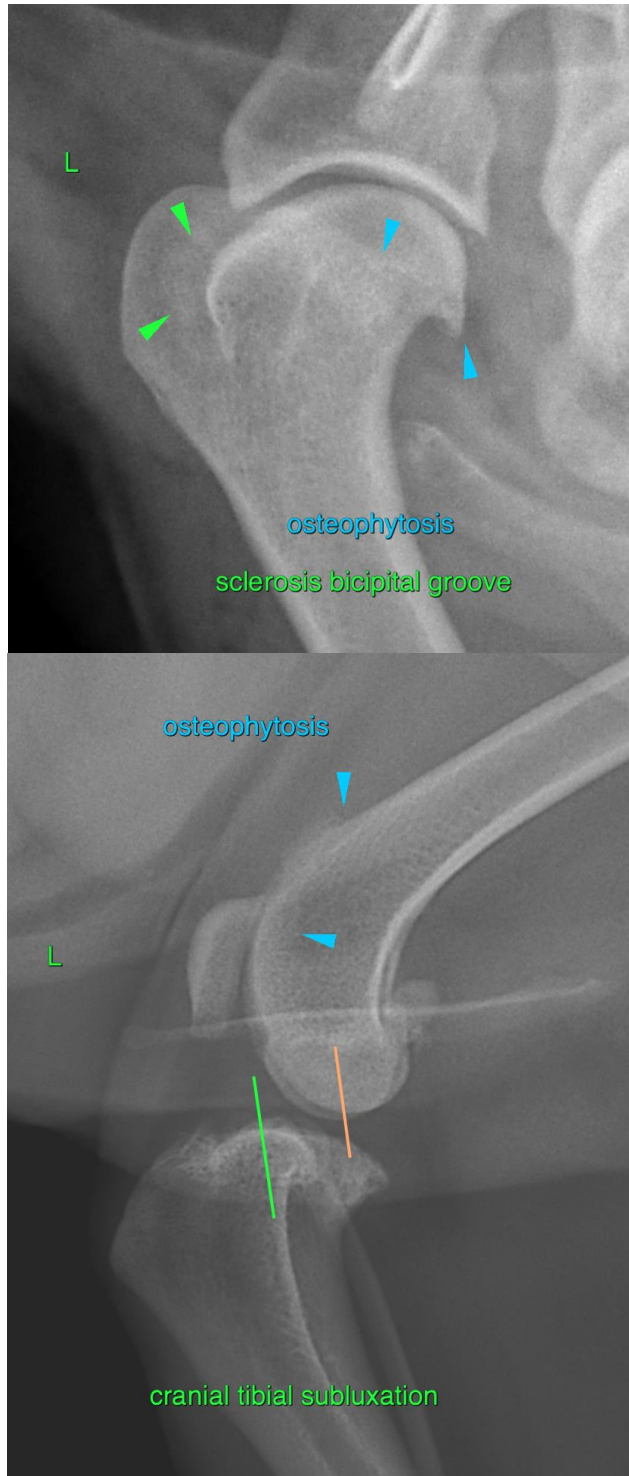



PATIENT

Max Prossnitz

SPECIES

Canine

The information and recommendations provided are based on the images presented by the referring veterinarian/sonographer. No evaluation can be communicated regarding pathology that was not visible in the image/video clips provided.

BREED

Terrier Mix

Thank you for this referral. If the clinical or image interpretation does not parallel your findings or if I can be of any further assistance please contact me.

SEX

MN

Sebastian Schaub, Sebastian Schaub, DVM, Dr. med. vet. DipECVDI
sebast.schaub@gmail.com

AGE

12

INTERPRETED BY

Sebastian Schaub, DVM
Dr. med. vet. DipECVDI

HOSPITAL NAME

Petroglyph Animal
Hospital

REFERRING VET

Dr. Raymond Hudgell

INVOICE

51326

DATE

4-4-22