

PATIENT PRESENTING CLINICAL SIGNS

Lola Kerby Sudden onset of non-weight bearing limping on the left hind leg, she diagnosed with brain tumor after MRI was performed recently , on Phenobarb. and steroid
Abnormal PE/Chem/CBC/UA Results: LHL is not ambulating , Clicking sound at the left stifle during movement , positive Tibial thrust , mild abnormal cranial drawer positive

SPECIES

Canine

RADIOGRAPHIC STUDY OF THE LEFT STIFLE JOINT

Radiographs of the left stifle joint in two orthogonal imaging planes are provided for review.

BREED

RADIOGRAPHIC FINDINGS

Corso Mix

The periarticular bones of the left stifle joint are smooth. A moderate intracapsular soft tissue swelling of the left stifle joint is appreciated, partially effacing the infrapatellar fat pad cranially and the fascial plane caudally. Cranial subluxation of the left tibia is appreciated.

SEX

RADIOGRAPHIC DIAGNOSIS

Female Spayed

- Failure of the cranial cruciate ligament left stifle joint
- Secondary articular swelling left stifle joint

AGE

5

INTERPRETATION OF THE FINDINGS & FURTHER RECOMMENDATIONS

The radiographic changes are supporting the diagnosis of failure of the cranial cruciate ligament that might be associated with meniscal pathology, given the history of clicking sound.

INTERPRETED BY

Sebastian Schaub, DVM
Dr. med. vet. DipECVDI

HOSPITAL NAME

Lakeshore Woods
Animal Hospital

REFERRING VET

Dr. Sam Masoud

INVOICE

58040

DATE

4-30-23

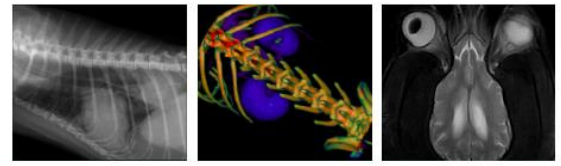

PATIENT

Lola Kerby

SPECIES

Canine

BREED

Corso Mix

SEX

Female Spayed

AGE

5

INTERPRETED BY

Sebastian Schaub, DVM
Dr. med. vet. DipECVDI

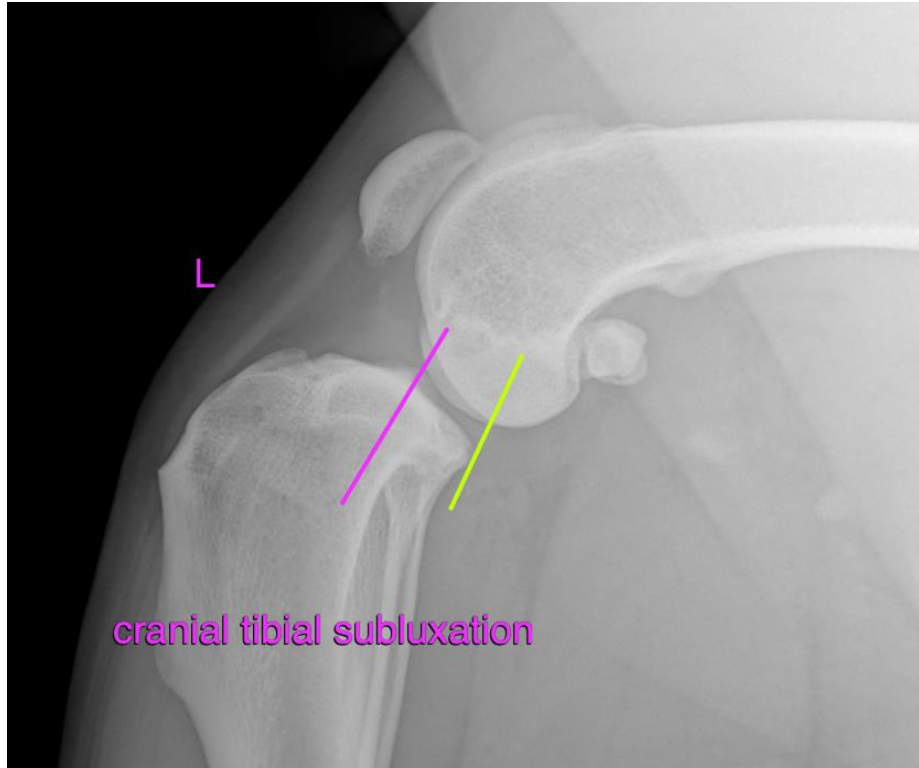

HOSPITAL NAME

Lakeshore Woods
Animal Hospital

REFERRING VET

Dr. Sam Masoud

INVOICE

58040

DATE

4-30-23

The information and recommendations provided are based on the images presented by the referring veterinarian/sonographer. No evaluation can be communicated regarding pathology that was not visible in the image/video clips provided.

Thank you for this referral. If the clinical or image interpretation does not parallel your findings or if I can be of any further assistance please contact me.

Sebastian Schaub, Sebastian Schaub, DVM, Dr. med. vet. DipECVDI
sebast.schaub@gmail.com