



PATIENT

Vinny Rosenblatt

SPECIES

Canine

BREED

Labradoodle

SEX

Neutered Male

AGE

10 Years 2 Months

WEIGHT

14 kg

INTERPRETED BY

Sebastian Schaub, DVM
Dr. med. vet. DipECVDI

IMAGING PERFORMED BY

Christina N.

HOSPITAL NAME

Animal Surgical Center
Oceanside

REFERRING VET

Dr. Tomas Infernuso

INVOICE

14868

DATE

04/03/26

PRESENTING CLINICAL SIGNS

- T3-L3 myelopathy
- T12-13 disc
- ataxic HLs CP deficits HLs

COMPUTED TOMOGRAPHIC STUDY OF THE THORACIC AND LUMBAR SPINE

A high resolution plain and myelographic CT study of the thoracic and lumbar spine is provided for review.

COMPUTED TOMOGRAPHIC FINDINGS

THE LAST RIB BEARING VERTEBRA IS COUNTED AS T13.

The osseous and soft tissue structures of the thoracic and lumbar spine reveal no abnormalities. Post intrathecal contrast administration, the contrast media is dissecting along the epidural space, resulting in an irregular appearance of the contrast column. Level with the intervertebral disc space T12/T13, the dural tube is deviated to the right and compressed by an epidural mass effect with localized widening of the contrast column – occupying approximately 50% of the cross-sectional area of the vertebral canal at the same level.

COMPUTED TOMOGRAPHIC DIAGNOSIS

- Left sided Intervertebral disc extrusion T12/Th13 with compressive myelopathy

INTERPRETATION OF THE FINDINGS & FURTHER RECOMMENDATIONS

The intervertebral disc extrusion T12/T13 is a plausible explanation for the presenting clinical signs and surgical decompression is beneficial.

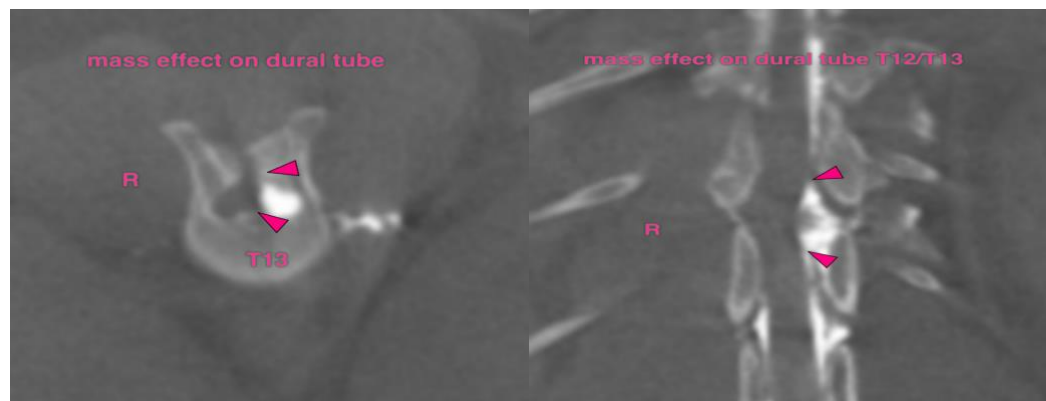



PATIENT

Vinny Rosenblatt

SPECIES

Canine

BREED

Labradoodle

SEX

Neutered Male

AGE

10 Years 2 Months

WEIGHT

14 kg

INTERPRETED BY

Sebastian Schaub, DVM
Dr. med. vet. DipECVDI

IMAGING PERFORMED BY

Christina N.

HOSPITAL NAME

Animal Surgical Center
Oceanside

REFERRING VET

Dr. Tomas Infernuso

INVOICE

14868

DATE

04/03/26

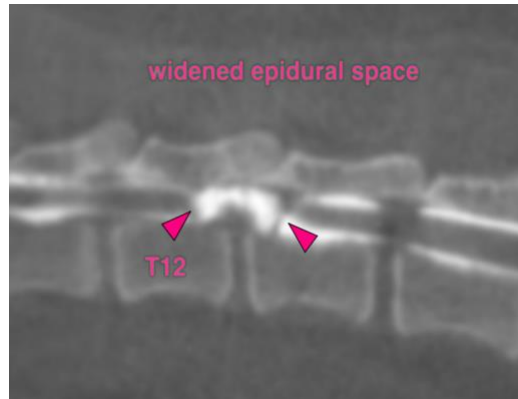

The information and recommendations provided are based on the images presented by the referring veterinarian/sonographer. No evaluation can be communicated regarding pathology that was not visible in the image/video clips provided.

Thank you for this referral. If the clinical or image interpretation does not parallel your findings or if I can be of any further assistance please contact me.

Sebastian Schaub, DVM, Dr. med. vet. DipECVDI
info@sonopath.com