

## PATIENT

Bentley Buback

## SPECIES

Canine

## BREED

Yorkie

## SEX

Neutered Male

## AGE

3

## WEIGHT

5.7

## INTERPRETED BY

Sebastian Schaub, DVM  
Dr. med. vet. DipECVDI

## IMAGING PERFORMED BY

David

## HOSPITAL NAME

ASC Oceanside

## REFERRING VET

Dr. Kam

## INVOICE

36477

## DATE

4/3/26

## PRESENTING CLINICAL SIGNS

History: Weight bearing lameness on left thoracic limb. resistance on extension of the left shoulder joint. Bilateral MPL grade II.

## COMPUTED TOMOGRAPHIC STUDY OF THE FRONT LIMBS

A high-resolution plain CT study of the front limbs is provided for review.

## COMPUTED TOMOGRAPHIC FINDINGS

Both shoulder joints present smooth margins of the periarticular bones and the surrounding soft tissue structures are within normal limits.

The periarticular bones of both elbow joints present mild osteophyte new bone formation. The medial coronoid process of the left elbow joint is foreshortened and at the cranial tip an isolated mineral attenuating body is seen; measuring <1.5 mm. The medial coronoid process of the right elbow joint has a decreased density. The joint space of both elbow joints is congruent. The soft tissue structures surrounding the elbow joints reveal no abnormalities.

## COMPUTED TOMOGRAPHIC DIAGNOSIS

- Fragmented medial coronoid process (FCP) left elbow joint
- Coronoid disease right elbow joint
- Mild osteoarthritis elbow joint bilaterally
- Normal shoulder joints

## INTERPRETATION OF THE FINDINGS & FURTHER RECOMMENDATIONS

The CT findings are consistent with elbow dysplasia, a plausible explanation for the left front limb lameness. Arthroscopy/arthrotomy would be ideal to revise the elbow joint(s) and remove the osseous fragment/nonvital tip of the medial coronoid process to avoid further damage.

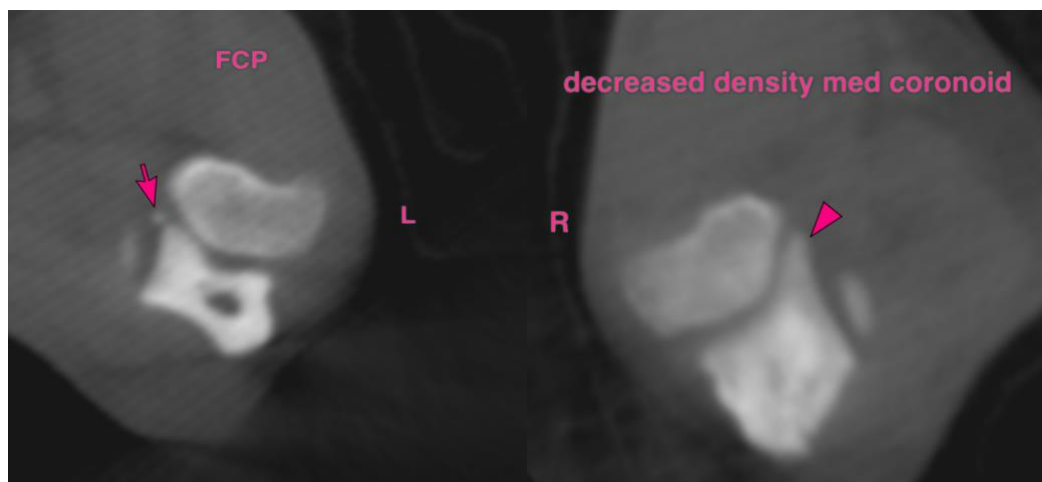

**The information and recommendations provided are based on the images presented by the referring veterinarian/sonographer. No evaluation can be communicated regarding pathology that was not visible in the image/video clips provided.**



**PATIENT**

Bentley Buback

**SPECIES**

Canine

**BREED**

Yorkie

**SEX**

Neutered Male

**AGE**

3

**WEIGHT**

5.7

**INTERPRETED BY**

Sebastian Schaub, DVM  
Dr. med. vet. DipECVDI

**IMAGING  
PERFORMED BY**

David

**HOSPITAL NAME**

ASC Oceanside

**REFERRING VET**

Dr. Kam

**INVOICE**

36477

**DATE**

4/3/26

Thank you for this referral. If the clinical or image interpretation does not parallel your findings or if I can be of any further assistance please contact me.

**Sebastian Schaub**, DVM, Dr. med. vet. DipECVDI  
[info@sonopath.com](mailto:info@sonopath.com)