



PATIENT PRESENTING CLINICAL SIGNS

Zoe Pigott-Upshall Lameness of LH leg - going on for several months Responds well to NSAIDs Owner says she limps after exercise avoiding stairs and is continually agitated from pain. She doesn't want to put pressure on the foot after she has been sleeping. When running, she is bunny hopping to avoid putting pressure on the left foot. And won't let me touch her left upper leg when in a lying position.
 Abnormal PE/Chem/CBC/UA Results: WNL

Canine

RADIOGRAPHIC STUDY OF THE PELVIS, LEFT STIFLE JOINT AND TARSAL JOINTS

A complete set of radiographs of the pelvis, stifle & tarsal joints is provided for review.

BREED

RADIOGRAPHIC FINDINGS

Mixed

The osseous and surrounding soft tissue structures of the pelvis are within normal limits. Both coxofemoral joints present smooth osseous margins and congruent joint spaces.

SEX

The periarticular bones of the left stifle joint present mild osteophyte new bone formation and a mild to moderate intracapsular soft tissue swelling is seen.

FS

In the craniocaudal projection of the right stifle joint, there is evidence of mild osteophyte new bone formation at femoral condyles.

AGE

The osseous and surrounding soft tissue structures of both tarsal joints present no abnormalities.

23 Months

RADIOGRAPHIC DIAGNOSIS

INTERPRETED BY

Sebastian Schaub, DVM
 Dr. med. vet. DipECVDI

- Degenerative osteoarthritis left stifle joint
- Articular swelling left stifle joint
- Mild degenerative osteoarthritis right stifle joint
- Normal pelvis & coxofemoral joints
- Normal tarsal joints

HOSPITAL NAME

Balmy Beach Pet Hospital

INTERPRETATION OF THE FINDINGS & FURTHER RECOMMENDATIONS

The radiographic study is consistent with chronic degenerative osteoarthritis with concomitant joint effusion of the left stifle joint. The most-likely underlying cause is (partial) rupture of the cranial cruciate ligament with or without meniscal disease.

REFERRING VET

Dr. Singh

A positive drawer sign or tibial compression test under general anesthesia can be used to confirm the diagnosis.

INVOICE

57596

The mild osteophyte formation of the right stifle joint indicates early stage of degenerative joint disease of the right stifle joint – check clinically for signs of effusion or instability of the right stifle joint as well.

DATE

4-3-23



PATIENT

Zoe Pigott-Upshall

SPECIES

Canine

BREED

Mixed

SEX

FS

AGE

23 Months

INTERPRETED BY

Sebastian Schaub, DVM
Dr. med. vet. DipECVDI

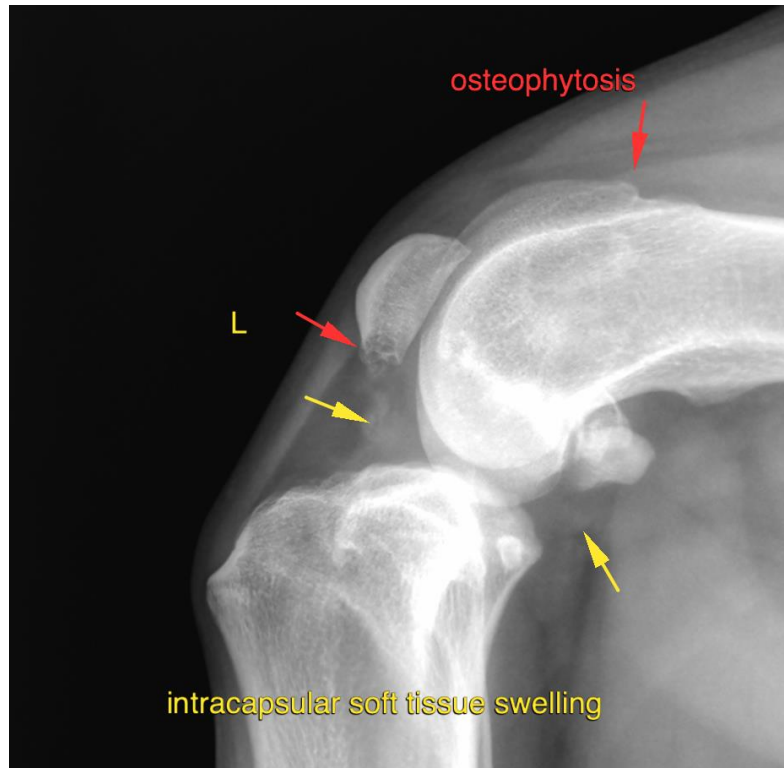

HOSPITAL NAME

Balmy Beach Pet
Hospital

REFERRING VET

Dr. Singh

INVOICE

57596

DATE

4-3-23

The information and recommendations provided are based on the images presented by the referring veterinarian/sonographer. No evaluation can be communicated regarding pathology that was not visible in the image/video clips provided.

Thank you for this referral. If the clinical or image interpretation does not parallel your findings or if I can be of any further assistance please contact me.

Sebastian Schaub, Sebastian Schaub, DVM, Dr. med. vet. DipECVDI
sebast.schaub@gmail.com