



PATIENT PRESENTING CLINICAL SIGNS

Mabel Shannon Hematuria, non responsive to antibiotics.
 Abnormal PE/Chem/CBC/UA Results: Abnormal opacities in lower portion of vaginal area on radiograph

SPECIES RADIOGRAPHIC STUDY OF THE ABDOMEN

Canine Radiographs of the abdomen in two orthogonal imaging planes are provided for review.

RADIOGRAPHIC FINDINGS

BREED The surrounding bony structures are within normal limits.

Bichon Mix No abnormalities of the extraabdominal soft tissues are noted. The abdominal wall is smooth and thin.
 The serosal detail is maintained throughout the peritoneal and retroperitoneal space.

SEX The liver is appropriate in position, size and presents uniform opacity.

FS The splenic head is in the anticipated position and within normal limits for size and opacity. The splenic body and tail are considered normal for position, size, shape and opacity.

AGE Both kidneys are seen and present with normal size, shape, delineation and opacity. The urinary bladder is in a relative caudal position, within the pelvic canal. Two well-defined, elongated mineral opaque calculi, presenting smooth rounded margins, are seen in the imaging plane of the urinary bladder, measuring up to 3.4 x 2.0 x 1.3 cm in size.

INTERPRETED BY

The stomach is in its anticipated position and presents normal content.

Sebastian Schaub, DVM
 Dr. med. vet. DipECVDI

The small intestinal loops are of even diameter and non-dilated, a small amount of gas is seen within the small intestinal loops and considered within normal limits.

HOSPITAL NAME

The colon is seen in the expected position and presents with appropriate content.

Hamburg Veterinary
 Clinic

RADIOGRAPHIC DIAGNOSIS

- Cystolithiasis
- Pelvic bladder

REFERRING VET

INTERPRETATION OF THE FINDINGS & FURTHER RECOMMENDATIONS

Dr DenHeyer The clinical signs can be explained by the cystolithiasis and surgical management is considered as the therapy of choice.

INVOICE

The significance of the pelvic bladder remains undetermined and there is no history of urinary incontinence.

57597

DATE

4-3-23



PATIENT

Mabel Shannon

SPECIES

Canine

BREED

Bichon Mix

SEX

FS

AGE

2.5 Years

INTERPRETED BY

Sebastian Schaub, DVM
Dr. med. vet. DipECVDI

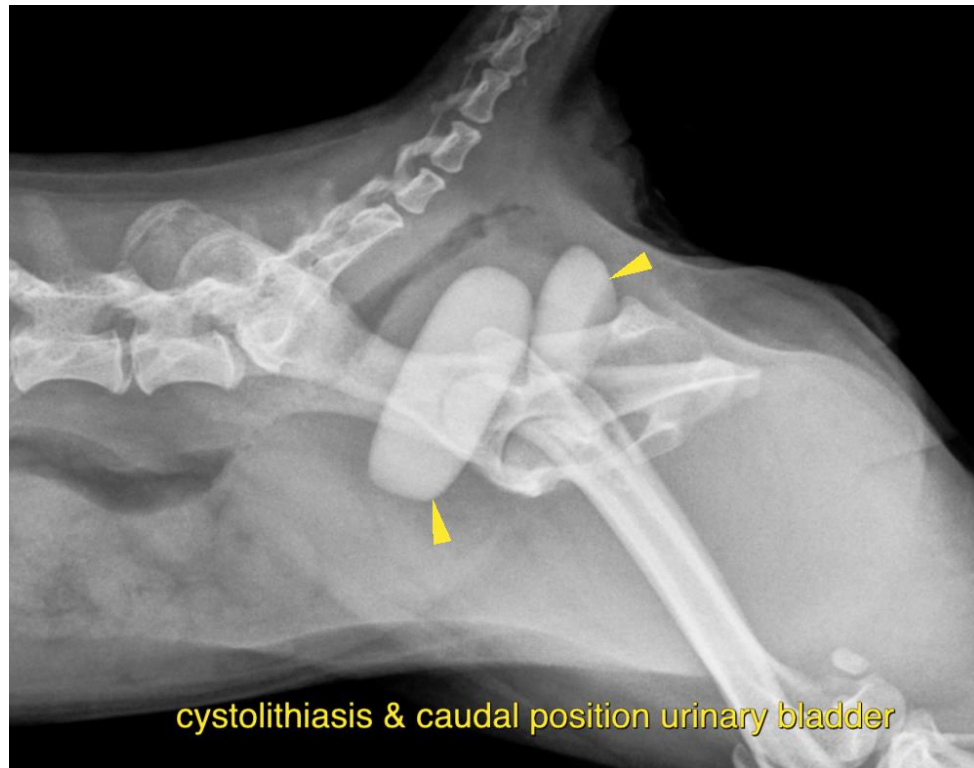

HOSPITAL NAME

Hamburg Veterinary
Clinic

REFERRING VET

Dr DenHeyer

The information and recommendations provided are based on the images presented by the referring veterinarian/sonographer. No evaluation can be communicated regarding pathology that was not visible in the image/video clips provided.

Thank you for this referral. If the clinical or image interpretation does not parallel your findings or if I can be of any further assistance please contact me.

Sebastian Schaub, Sebastian Schaub, DVM, Dr. med. vet. DipECVDI
sebast.schaub@gmail.com

INVOICE

57597

DATE

4-3-23