



PATIENT PRESENTING CLINICAL SIGNS

Harley Lloyd Started throwing up Saturday morning he didn't eat his full meal and he threw up what he did eat. He did the same thing on Sunday morning and he has been eating at night time. He did throw up a little before dinner last night but ate all his food and that was 1/2 of what he gets. He did throw up water this morning and he did eat this morning but threw that up as well. Terra said that he is not the one to get into anything or eat random stuff.

SPECIES

Feline Abnormal PE/Chem/CBC/UA Results: PE: THICK AREA OF SMALL INTESTINE, GENERAL THICKENING OF SMALL INTESTINES. MILD EAR DIRT. SENT OUT LABS TODAY.

BREED

RADIOGRAPHIC STUDY OF THE ABDOMEN

Sphynx

Radiographs of the abdomen in three imaging planes are provided for review.

RADIOGRAPHIC FINDINGS

SEX

The surrounding bony structures are within normal limits.

Neutered Male

No abnormalities of the extraabdominal soft tissues are noted. The abdominal wall is smooth and thin.

The serosal detail is maintained throughout the peritoneal and retroperitoneal space.

AGE

1 Year, 4 Months

The liver is appropriate in position, size and presents uniform opacity.

The splenic head is in the anticipated position and within normal limits for size and opacity.

INTERPRETED BY

Both kidneys are seen and present with normal size, shape, delineation and opacity. The urinary bladder is in its anticipated position. No radiopaque calculi are noted throughout the upper and lower urinary tract.

Sebastian Schaub, DVM
Dr. med. vet. DipECVDI

The stomach is in its anticipated position and presents normal content.

HOSPITAL NAME

Elizabeth Animal Hospital

The small intestinal loops are of even diameter and are generalized prominent and appear rigid.

The colon is seen in the expected position and presents with appropriate content.

RADIOGRAPHIC DIAGNOSIS

- Generalized thickened/prominent small intestinal loops

REFERRING VET

Leon Anderson, DVM

INTERPRETATION OF THE FINDINGS & FURTHER RECOMMENDATIONS

The generalized rigid and thickened appearing small intestinal loops is most suggestive for diffuse infiltrative disease of the small intestinal tract – e.g. chronic inflammatory (e.g. lymphocytic plasmocytic, eosinophilic) or diffuse neoplastic infiltration (e.g. round cell tumor) or functional ileus. There is no evidence of radiopaque foreign material, abnormal gas pattern or small populations of small intestinal loops suggestive for gastrointestinal mechanical obstruction. Complementing workup by an abdominal ultrasound examination would be ideal to screen for mural changes of the gastrointestinal tract and ruling out mechanical obstruction entirely. If ultrasound is not an option and clinical signs persist under empirical therapy, recommend follow up radiographs.

INVOICE

57580

DATE

4-3-23



PATIENT

Harley Lloyd

SPECIES

Feline

BREED

Sphynx

SEX

Neutered Male

AGE

1 Year, 4 Months

INTERPRETED BY

Sebastian Schaub, DVM
Dr. med. vet. DipECVDI

HOSPITAL NAME

Elizabeth Animal
Hospital

REFERRING VET

Leon Anderson, DVM

INVOICE

57580

DATE

4-3-23

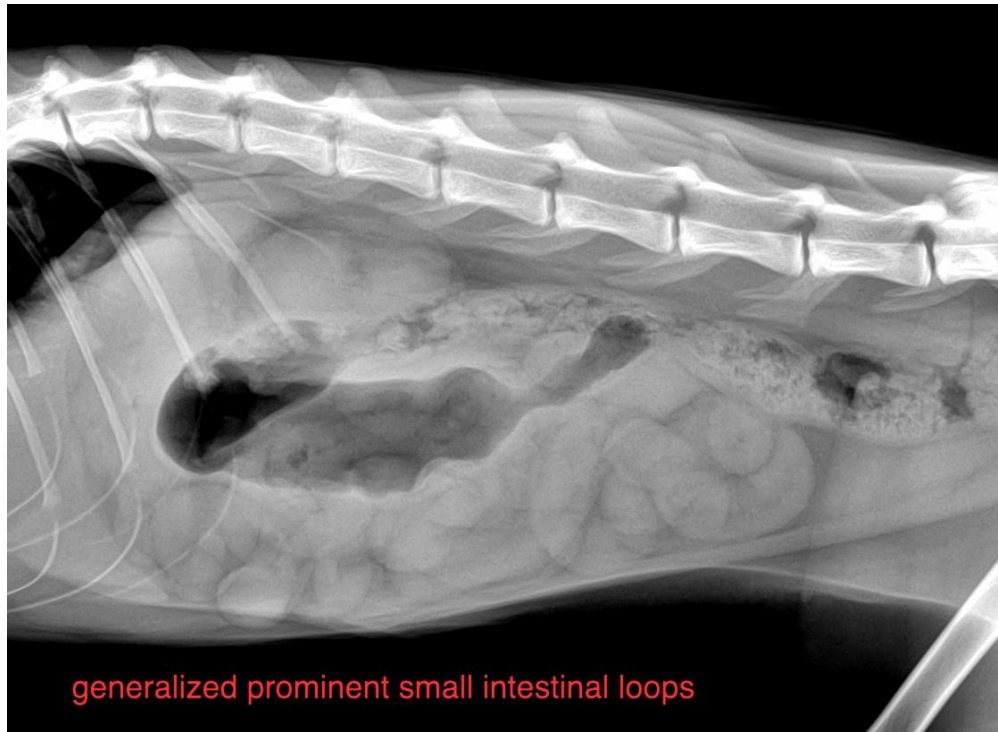

The information and recommendations provided are based on the images presented by the referring veterinarian/sonographer. No evaluation can be communicated regarding pathology that was not visible in the image/video clips provided.

Thank you for this referral. If the clinical or image interpretation does not parallel your findings or if I can be of any further assistance please contact me.

Sebastian Schaub, Sebastian Schaub, DVM, Dr. med. vet. DipECVDI
sebast.schaub@gmail.com