



PATIENT

Toby Gowins

PRESENTING CLINICAL SIGNS

Patient presented for lethargy for last 4 days. Still eating and drinking, no vomiting or diarrhea but will not walk long distances. Not jumping Pain on palpation of thoracolumbar spine Tense on abdominal palpation as well

SPECIES

Canine

Abnormal PE/Chem/CBC/UA Results: BW performed by another clinic in Jan 2022 all WNL

RADIOGRAPHIC STUDY OF THE ABDOMEN

Radiographs of the abdomen in three imaging planes are provided for review.

BREED

Shih Tzu

RADIOGRAPHIC FINDINGS

Both coxofemoral joints present moderate osteophyte new bone formation. The acetabular groove bilaterally is shallow, and the center of both femoral heads is lateral to the dorsal acetabular rim.

SEX

MN

No abnormalities of the extraabdominal soft tissues are noted. The abdominal wall is smooth and thin.

AGE

9 Years

The serosal detail is maintained throughout the peritoneal and retroperitoneal space.

The hepatic volume is moderately increased the liver is protruding beyond the costal arch; the gastric axis is deviated caudally. The caudoventral hepatic margins are rounded.

INTERPRETED BY

Sebastian Schaub, DVM
Dr. med. vet. DipECVDI

The splenic head is in the anticipated position and within normal limits for size and opacity. The splenic body and tail are considered normal for position, size, shape and opacity.

Both kidneys are seen and present with normal size, shape, delineation and opacity. The urinary bladder is in its anticipated position. No radiopaque calculi are noted throughout the upper and lower urinary tract.

HOSPITAL NAME

Boca Park Animal
Hospital

The stomach is in its anticipated position and presents normal content.

The small intestinal loops are of even diameter and non-dilated, a small amount of gas is seen within the small intestinal loops and considered within normal limits.

REFERRING VET

Dr. Corinna Gorgon

The colon is seen in the expected position and presents with appropriate content.

RADIOGRAPHIC DIAGNOSIS

INVOICE

51323

- Hepatomegaly
- Degenerative osteoarthritis coxofemoral joints bilaterally, due to hip dysplasia

INTERPRETATION OF THE FINDINGS & FURTHER RECOMMENDATIONS

DATE

4-3-22

Potentials for the hepatomegaly include metabolic hepatic disease/steroid induced hepatopathy, hepatitis or neoplastic infiltration. Ultrasound including FNA sampling can be used as minimally advanced diagnostic tests.

No additional abnormalities are appreciated, explaining the described clinical signs, the lumbar



PATIENT

spine is normal.

Toby Gowins

SPECIES

Canine

BREED

Shih Tzu

SEX

MN

AGE

9 Years

INTERPRETED BY

Sebastian Schaub, DVM
Dr. med. vet. DipECVDI

HOSPITAL NAME

Boca Park Animal
Hospital

REFERRING VET

Dr. Corinna Gorgon

INVOICE

51323

DATE

4-3-22

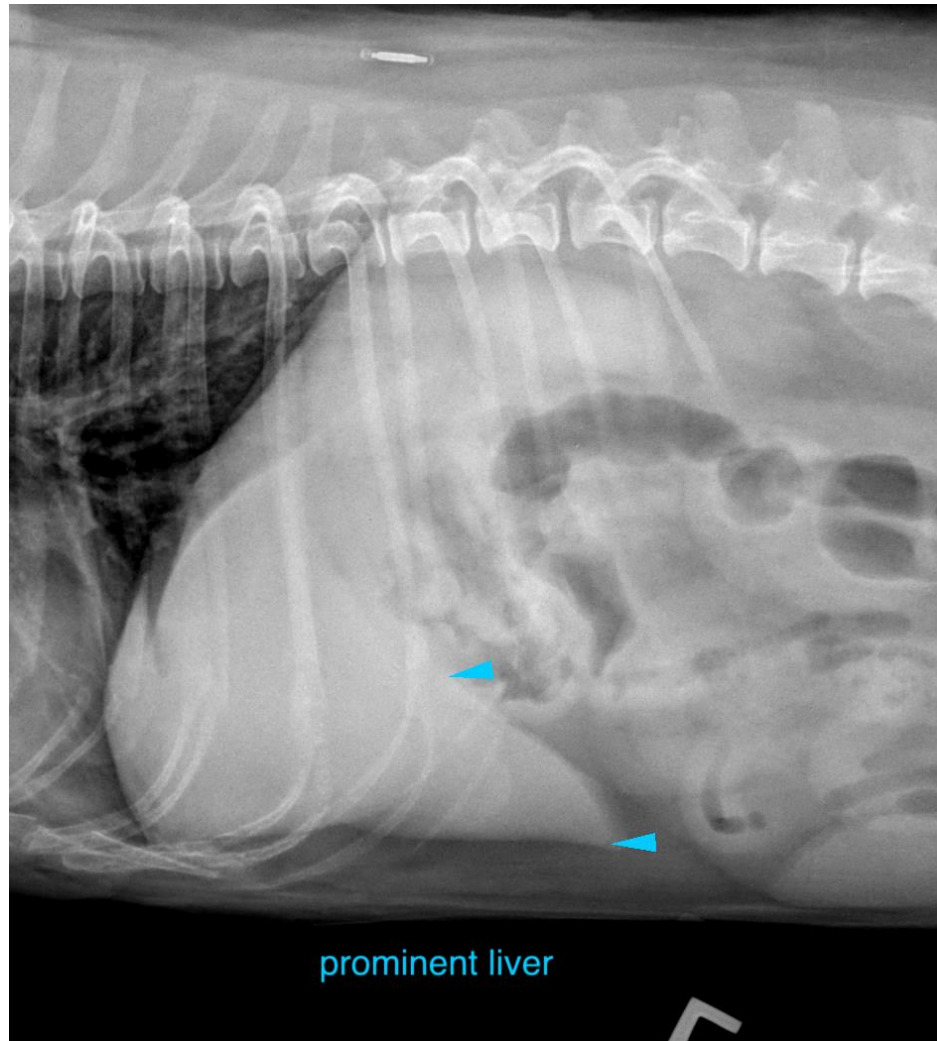

The information and recommendations provided are based on the images presented by the referring veterinarian/sonographer. No evaluation can be communicated regarding pathology that was not visible in the image/video clips provided.

Thank you for this referral. If the clinical or image interpretation does not parallel your findings or if I can be of any further assistance please contact me.

Sebastian Schaub, Sebastian Schaub, DVM, Dr. med. vet. DipECVDI
sebast.schaub@gmail.com