



PATIENT PRESENTING CLINICAL SIGNS

Finn Levy 4YR OLD NEUTERED RETRIVER MIX PRESENTESD FOR BLOODY DIARRHEA AND VOMITING SINCE YESTERDAYAM. OWNER HAS FOUND A FOOD PILE AND LIQUID STOOL ACCIDENTS IN THE HOUSE. OWNER IS THINKING PWT PICKED SOMETHING UP ON THE WALK FRIDAY. OTHER PETS INTHE HOUSE ARE FINE.

SPECIES

Canine

BREED

Retriever Mix

Abnormal PE/Chem/CBC/UA Results: Physical Examination Key -- (N= Normal, A= Abnormal)
 CV/Respiratory: Normal heart rate and rhythm, no murmur, pulses strong and synchronous, normal bronchovesicular sounds. EENT: Clear OU and AU. No nasal discharge. No cough on tracheal palpation. Oral cavity: Mild dental tartar, ptyalism Musculoskeletal: BCS = 5/9.
 Ambulatory x 4 Uro/Perineum: No significant lesions Abd/GI: Tense, painful. No masses or fluid wave palpated Lymph Nodes: No peripheral lymphadenopathy Neurological: Alert and appropriate. No significant abnormalities Skin: Good hair coat. No ectoparasites seen Mentation: QAR Hydration: ~5% dehydration Rectal: Bloody (frank blood) watery stool

SEX

NM

RADIOGRAPHIC STUDY OF THE ABDOMEN

Radiographs of the abdomen in two imaging planes are provided for review.

RADIOGRAPHIC FINDINGS

AGE

4 Years, 3 Months

The vertebral endplates L2/L3 present moderate spondylosis formation.

INTERPRETED BY

Sebastian Schaub, DVM
 Dr. med. vet. DipECVDI

No abnormalities of the extraabdominal soft tissues are noted. The abdominal wall is smooth and thin.

The serosal detail is maintained throughout the peritoneal and retroperitoneal space.

The liver is appropriate in position, size and presents uniform opacity.

HOSPITAL NAME

DPC Veterinary
 Hospital

The splenic head is in the anticipated position and within normal limits for size and opacity. The splenic body and tail are considered normal for position, size, shape and opacity.

Both kidneys are seen and present with normal size, shape, delineation and opacity. The urinary bladder is in its anticipated position. No radiopaque calculi are noted throughout the upper and lower urinary tract.

REFERRING VET

Dr. Rivera

The stomach is in its anticipated position and is empty.

The small intestinal loops are of even diameter and non-dilated, a small amount of gas is seen within the small intestinal loops and considered within normal limits.

INVOICE

51319

The colon is seen in the expected position and contains a mild amount of gas. The colon presents with mild hyperperistalsis.

DATE

4-3-22

RADIOGRAPHIC DIAGNOSIS

- Empty gastrointestinal tract
- Suspect hypermotility of the colon
- Spondylosis deformans



PATIENT

Finn Levy

SPECIES

Canine

BREED

Retriever Mix

SEX

NM

AGE

4 Years, 3 Months

INTERPRETED BY

Sebastian Schaub, DVM
Dr. med. vet. DipECVDI

INTERPRETATION OF THE FINDINGS & FURTHER RECOMMENDATIONS

The radiographic study in combination with the presenting clinical signs is suggestive for (hemorrhagic) gastroenteritis. There is no evidence of radiopaque foreign material or signs for gastrointestinal mechanical obstruction.

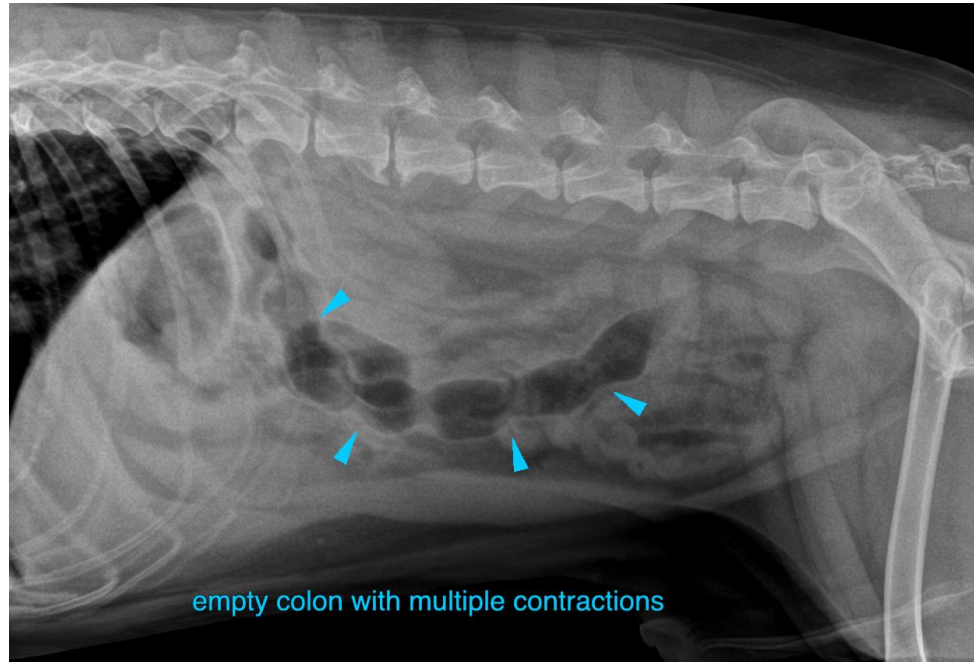

HOSPITAL NAME

DPC Veterinary
Hospital

REFERRING VET

Dr. Rivera

INVOICE

51319

DATE

4-3-22

The information and recommendations provided are based on the images presented by the referring veterinarian/sonographer. No evaluation can be communicated regarding pathology that was not visible in the image/video clips provided.

Thank you for this referral. If the clinical or image interpretation does not parallel your findings or if I can be of any further assistance please contact me.

Sebastian Schaub, Sebastian Schaub, DVM, Dr. med. vet. DipECVDI
sebast.schaub@gmail.com