



PATIENT PRESENTING CLINICAL SIGNS

Buddy Gomez History: Hx of vomiting, anorexia, diarrhea, weight loss. Radiographs and ultrasound concerning for foreign body vs intussusception or other.

SPECIES Abnormal PE/Chem/CBC/UA Results: Thin body condition.

Canine COMPUTED TOMOGRAPHIC STUDY OF THE ABDOMEN

A high resolution pre- and post-contrast CT study of the abdomen is provided for review.

BREED COMPUTED TOMOGRAPHIC FINDINGS

Corgi Mix

The serosal fat presents normal attenuation behavior. There is no evidence of peritoneal effusion or peritonitis.

SEX

Neutered Male

In the lateral aspect of the left kidney, the left lateral abdomen and multifocal in the subcutaneous tissue of the left abdominal wall, metal attenuating pellets are seen.

AGE

13 Years

The right adrenal gland is prominent, measuring up to 9.1 mm in diameter.

Both liver and spleen present with normal shape, even surface, uniformly attenuating parenchyma and homogeneous contrast enhancement, unremarkable.

INTERPRETED BY

**Sebastian Schaub, DVM
Dr. med. vet. DipECVDI**

The pancreas is evenly contoured, the pancreatic parenchyma is homogeneous and presents uniform contrast enhancement.

HOSPITAL NAME

Mobile Pet Imaging

Multiple peripherally shell-like mineralized bodies with variable shape are seen in the stomach. In the mid abdomen a small intestinal segment is containing a peripheral mild mineral attenuating peach core like shaped body, occupying the lumen of the small intestinal loop – the oral segment of the respective small intestinal loop is significantly dilated containing small shell-like mineralized bodies and foamy soft tissue material. Suspect very short segment is invaginated directly aborally to the foreign body. The aboral segment of the small intestinal loop presents a physiological diameter. Level with the large intestinal foreign body, a small hyperattenuating linear body is perforating the small intestinal wall.

REFERRING VET

Dr. Meaux

Multifocal spondylosis formation is seen along the lumbar spine.

COMPUTED TOMOGRAPHIC DIAGNOSIS

INVOICE

14949

DATE

4/29/22

- Segmental small intestinal mechanical obstruction due to foreign body – suspect core of a fruit – with evidence of a piece perforating the small intestinal wall
- Multiple smaller foreign bodies in the stomach and oral segment of the dilated small intestinal loop
- Prominent right adrenal gland
- Multiple pellets in the subcutaneous tissue, peritoneal cavity and parenchyma of the left kidney



PATIENT • Spondylosis deformans

Buddy Gomez

INTERPRETATION OF THE FINDINGS & FURTHER RECOMMENDATIONS

SPECIES

Canine

The findings are consistent with small intestinal foreign body with secondary mechanical obstruction and a small piece perforating the intestinal wall at the same level. Multiple smaller foreign bodies are seen in the stomach and oral segment of the obliterated small intestinal loop. If not done so yet, surgical intervention is advised.

BREED

Corgi Mix

The enlargement of the right adrenal gland can represent (non)functional hyperplasia/macronodular hyperplasia, the odds for neoplastic transformation are considered low. Testing of the pituitary adrenal axis might be considered for further definition.

SEX

Neutered Male

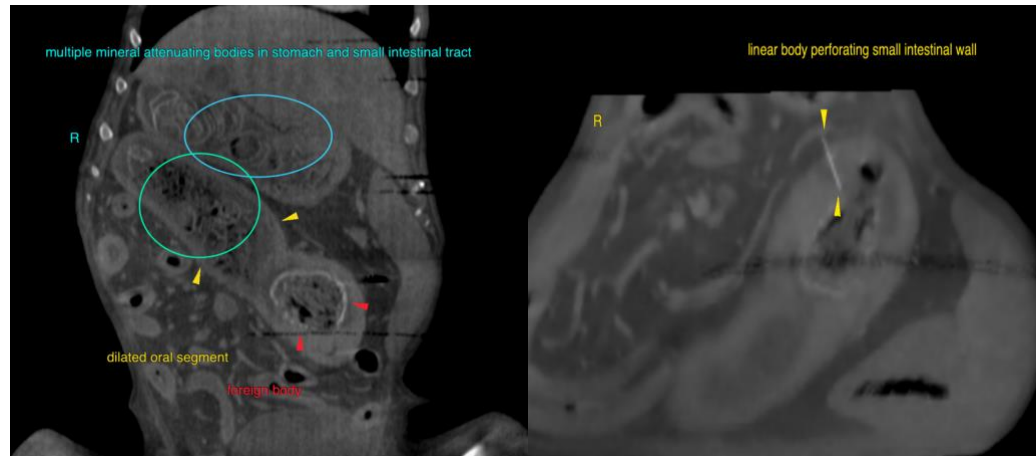

AGE

13 Years

INTERPRETED BY

Sebastian Schaub, DVM
Dr. med. vet. DipECVDI

The information and recommendations provided are based on the images presented by the referring veterinarian/sonographer. No evaluation can be communicated regarding pathology that was not visible in the image/video clips provided.

HOSPITAL NAME

Mobile Pet Imaging

Thank you for this referral. If the clinical or image interpretation does not parallel your findings or if I can be of any further assistance please contact me.

REFERRING VET

Dr. Meaux

Sebastian Schaub, Sebastian Schaub, DVM, Dr. med. vet. DipECVDI
sebast.schaub@gmail.com

INVOICE

14949

DATE

4/29/22

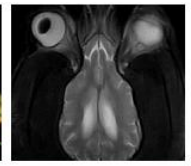

PATIENT

Buddy Gomez

SPECIES

Canine

BREED

Corgi Mix

SEX

Neutered Male

AGE

13 Years

INTERPRETED BY

Sebastian Schaub, DVM
Dr. med. vet. DipECVDI

HOSPITAL NAME

Mobile Pet Imaging

REFERRING VET

Dr. Meaux

INVOICE

14949

DATE

4/29/22