



PATIENT PRESENTING CLINICAL SIGNS

Bear Mack Ascites of unknown origin. Hepatomegaly on ultrasound (refer to attached internal med report). Abnormal PE/Chem/CBC/UA Results: Unremarkable labs. Fluid analysis: transudate

SPECIES COMPUTED TOMOGRAPHY OF THE ABDOMEN

Canine A high resolution pre- and post-contrast CT study of the abdomen is provided for review.

COMPUTED TOMOGRAPHIC FINDINGS

BREED A mild amount of fluid attenuating, gravity dependent material is appreciated in the peritoneal cavity. The peritoneal fat presents generalized mild to moderate fat-stranding.

Shih Tzu Both kidneys present within normal limits for size, shape and organ architecture. After contrast administration a bilaterally symmetric and uniform nephro- and pyelogram is noted.

SEX The adrenal glands are within normal limits for size, shape and organ architecture.

Spayed Female The spleen presents with normal shape, even surface, uniformly attenuating parenchyma and homogeneous contrast enhancement, unremarkable.

AGE The hepatic volume is moderately increased the liver is protruding beyond the costal arch; the gastric axis is deviated caudally. The caudoventral hepatic margins are rounded. Multifocal throughout the hepatic parenchyma, well-defined, roundish parenchymal filling defects are appreciated.

8 Years The pancreas is evenly contoured, the pancreatic parenchyma is homogeneous and presents uniform contrast enhancement.

INTERPRETED BY The position, delineation, wall and content of the gastrointestinal tract are considered within normal limits throughout.

Sebastian Schaub, DVM
Dr. med. vet. DipECVDI

The right medial iliac lymph nodes is prominent, uniform soft tissue attenuating and contrast enhancing and rounded. The inguinal lymph nodes are prominent.

HOSPITAL NAME

Mobile Pet Imaging

In the right ventral aspect of the vertebral body of L1, a well-defined geographic osteolytic lesions is appreciated, measuring 2.4 mm in diameter.

COMPUTED TOMOGRAPHIC DIAGNOSIS

- REFERRING VET**
- Hepatomegaly with hepatic cysts
 - Mild to moderate peritoneal effusion
 - Lymphadenopathy right medial iliac lymph node and inguinal lymph nodes
 - Suspect focal fatty bone marrow replacement vertebral body L1
- Meaux

INVOICE INTERPRETATION OF THE FINDINGS & FURTHER RECOMMENDATIONS

51828 The peritoneal effusion is fitting the history of peritoneal effusion and transudate has already been confirmed. Potentials for the hepatomegaly include metabolic hepatic disease, hepatitis or diffuse neoplastic infiltration. Complementing workup by ultrasound guided FNA sampling and/or Tru-cut biopsy is considered beneficial

DATE

4-29-22 The enlarged right medial iliac lymph node is equivocal for reactive hyperplasia or malignant transformation – recommend FNA sampling as well.



PATIENT

Bear Mack

SPECIES

Canine

BREED

Shih Tzu

SEX

Spayed Female

AGE

8 Years

INTERPRETED BY

Sebastian Schaub, DVM
Dr. med. vet. DipECVDI

HOSPITAL NAME

Mobile Pet Imaging

REFERRING VET

Meaux

INVOICE

51828

DATE

4-29-22

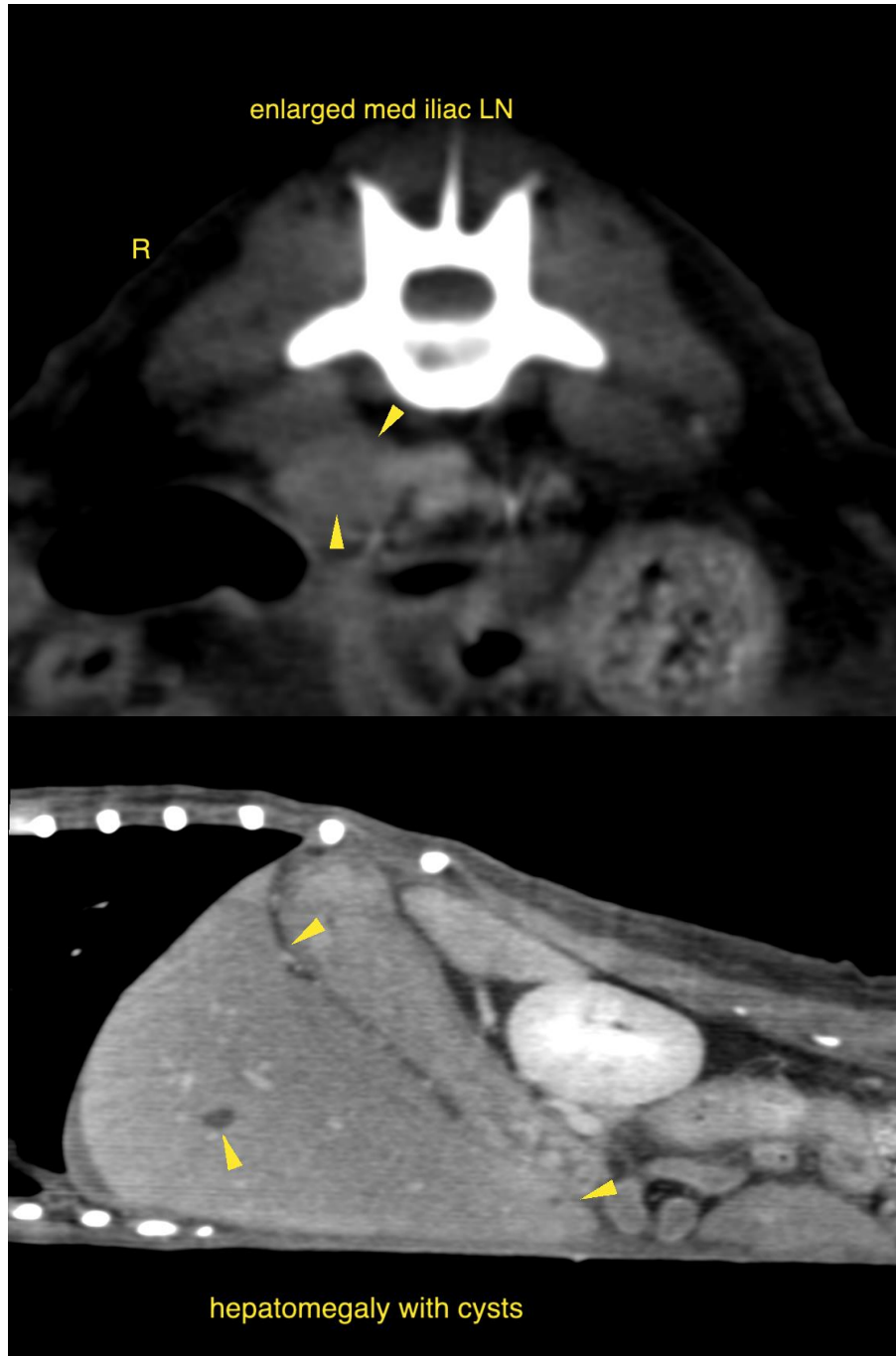



PATIENT

Bear Mack

SPECIES

Canine

The information and recommendations provided are based on the images presented by the referring veterinarian/sonographer. No evaluation can be communicated regarding pathology that was not visible in the image/video clips provided.

Thank you for this referral. If the clinical or image interpretation does not parallel your findings or if I can be of any further assistance please contact me.

BREED

Shih Tzu

Sebastian Schaub, Sebastian Schaub, DVM, Dr. med. vet. DipECVDI
sebast.schaub@gmail.com

SEX

Spayed Female

AGE

8 Years

INTERPRETED BY

Sebastian Schaub, DVM
Dr. med. vet. DipECVDI

HOSPITAL NAME

Mobile Pet Imaging

REFERRING VET

Meaux

INVOICE

51828

DATE

4-29-22