

PATIENT PRESENTING CLINICAL SIGNS

Bailey Lesensee P presented for consult for skin irritation. routine questioning of owners suggested PU/PD. Bloodwork shows evidence of hypercalcemia. Concern for hypercalcemia of malignancy. Anal glands normal size and shape and no peripheral lymphadenopathy noted on exam

SPECIES Abnormal PE/Chem/CBC/UA Results: Hypercalcemia T4 normal mild elevation of ALP

Canine **RADIOGRAPHIC STUDY OF THE Thorax**

Radiographs of the thorax in three imaging planes are provided for review.

BREED RADIOGRAPHIC FINDINGS

Daschund The surrounding bony structures are within normal limits.

In the subcutaneous tissue dorsal to the spinous process of T5, an ovoid shaped nodule is visible.

SEX The heart is of normal size and shape, there is no evidence of cardiac chamber or vascular enlargement. The pulmonary vasculature is within normal limits.

Female Spayed The cranial mediastinum presents the expected soft tissue opacity. The mediastinal width is less than twice the width of the vertebral column at the same level.

AGE The trachea is normal in diameter and presents the anticipated course. The luminal outline of the trachea is smooth.

13 Years Generalized mild mineralization of the bronchial tree is appreciated.

INTERPRETED BY

The lung parenchyma presents the expected architecture and opacity; the intrapulmonary vascular branching is seen up to the third order lung vessels.

The diaphragm is well delineated with even surface and the expected mild cranial bulging of the diaphragmatic cupola.

Sebastian Schaub, DVM
Dr. med. vet. DipECVDI

HOSPITAL NAME RADIOGRAPHIC DIAGNOSIS

Petroglyph Animal
Hospital

- Mild mineralization of the bronchial tree
- Non-specific subcutaneous nodule dorsal spinous process T5

REFERRING VET INTERPRETATION OF THE FINDINGS & FURTHER RECOMMENDATIONS

Eric Randall The mild mineralization of the bronchial tree can be a sequela to the history of hypercalcemia – rule out primary hyperparathyroidism due to adenoma/adenocarcinoma of the parathyroid gland – or hyperadrenocorticism.

INVOICE No additional clinically relevant pathologies of the thorax are appreciated.

58032

DATE

4-28-23

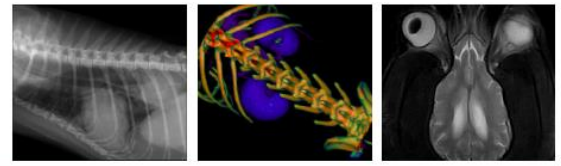

PATIENT

Bailey Lesansee

SPECIES

Canine

BREED

Daschund

SEX

Female Spayed

AGE

13 Years

INTERPRETED BY

Sebastian Schaub, DVM
Dr. med. vet. DipECVDI

HOSPITAL NAME

Petroglyph Animal
Hospital

REFERRING VET

Eric Randall

INVOICE

58032

DATE

4-28-23

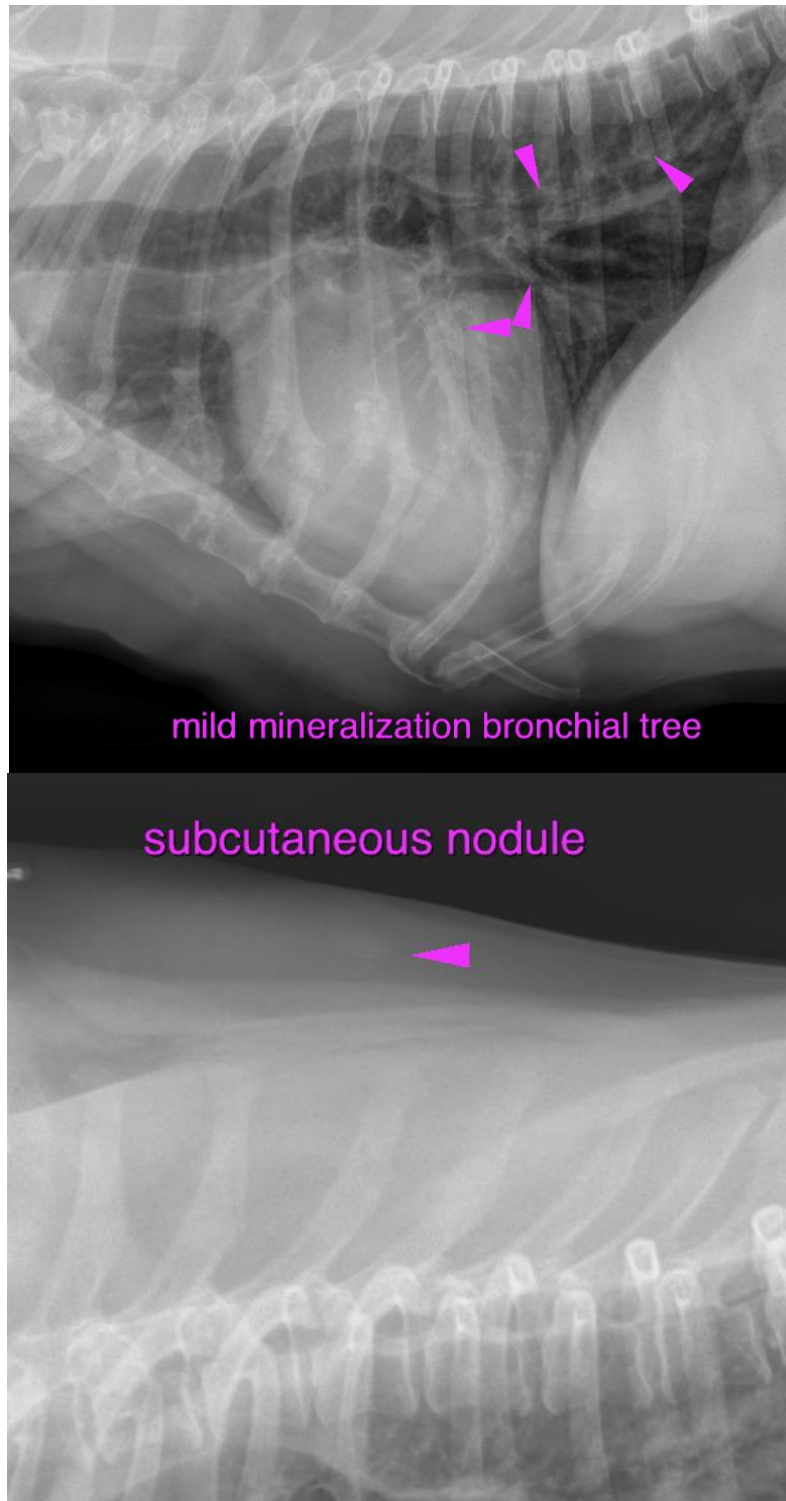

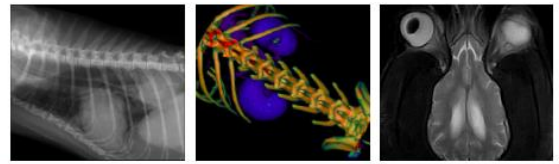

PATIENT

Bailey Lesensee

SPECIES

Canine

The information and recommendations provided are based on the images presented by the referring veterinarian/sonographer. No evaluation can be communicated regarding pathology that was not visible in the image/video clips provided.

Thank you for this referral. If the clinical or image interpretation does not parallel your findings or if I can be of any further assistance please contact me.

BREED

Daschund

Sebastian Schaub, Sebastian Schaub, DVM, Dr. med. vet. DipECVDI
sebast.schaub@gmail.com

SEX

Female Spayed

AGE

13 Years

INTERPRETED BY

Sebastian Schaub, DVM
Dr. med. vet. DipECVDI

HOSPITAL NAME

Petroglyph Animal
Hospital

REFERRING VET

Eric Randall

INVOICE

58032

DATE

4-28-23