



PATIENT PRESENTING CLINICAL SIGNS

Okoye Long History: Vomiting, not eating, no fever, no sore abdomen. Blood work pending.
Abnormal PE/Chem/CBC/UA Results:

SPECIES RADIOGRAPHIC STUDY OF THE ABDOMEN

Feline Radiographs of the abdomen in three imaging planes are provided for review.

RADIOGRAPHIC FINDINGS

BREED

DSH The surrounding bony structures are within normal limits.

DSH

No abnormalities of the extraabdominal soft tissues are noted. The abdominal wall is smooth and thin.

SEX

Spayed Female The serosal detail is maintained throughout the peritoneal and retroperitoneal space.

The liver is appropriate in position, size and presents uniform opacity.

AGE

4 Years The splenic head is in the anticipated position and within normal limits for size and opacity. A fusiform shaped soft tissue opacity is seen at the medial aspect of the spleen – considered as the pancreas.

Both kidneys are seen and present with normal size, shape, delineation and opacity. The urinary bladder is in its anticipated position. No radiopaque calculi are noted throughout the upper and lower urinary tract.

INTERPRETED BY

Sebastian Schaub, DVM Dr. med. vet. DipECVDI The stomach is in its anticipated position and presents normal content.

The small intestinal loops are of even diameter and non-dilated, a small amount of gas is seen within the small intestinal loops and considered within normal limits.

HOSPITAL NAME

Sunridge VC The colon is seen in the expected position and presents with appropriate content. A roundish soft tissue opacity is seen dorsal to the descending colon level with L5.

REFERRING VET RADIOGRAPHIC DIAGNOSIS

- Dr. Duncan
- Suspect mild lymphadenopathy colonic lymph node
 - Visible pancreas

INVOICE INTERPRETATION OF THE FINDINGS & FURTHER RECOMMENDATIONS

14920 The radiographic study of the abdomen presents without abnormalities, explaining the clinical signs. The visible pancreas can present a normal finding and is contrasted by the surrounding fat – however rule out underlying pancreatitis. There is no evidence of radiopaque foreign material or signs for gastrointestinal mechanical obstruction. If clinical signs are refractory to empirical therapy,

DATE

4/28/22



PATIENT recommend follow up radiographs or a complete abdominal ultrasound examination; in some cases, a high ileus may lack classical radiographic signs of mechanical obstruction.

Okoye Long

SPECIES

Feline

BREED

DSH

SEX

Spayed Female

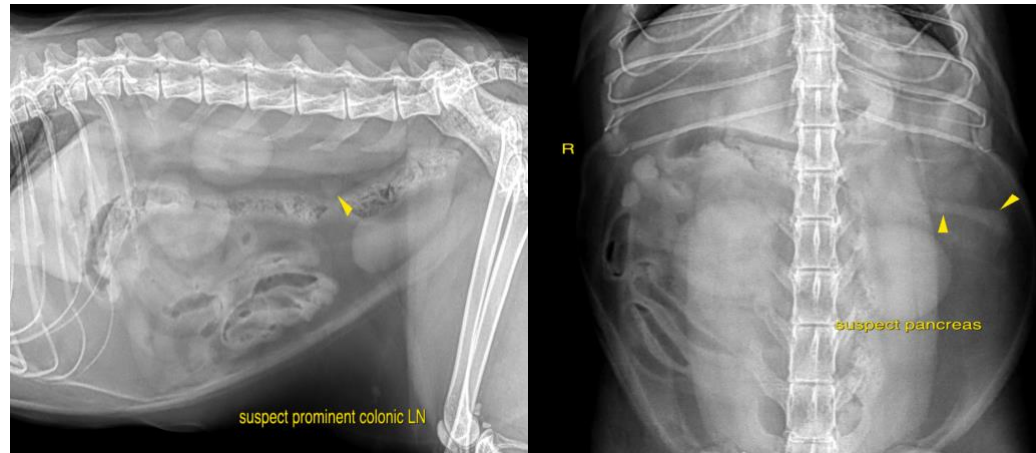

The information and recommendations provided are based on the images presented by the referring veterinarian/sonographer. No evaluation can be communicated regarding pathology that was not visible in the image/video clips provided.

AGE

4 Years

Thank you for this referral. If the clinical or image interpretation does not parallel your findings or if I can be of any further assistance please contact me.

INTERPRETED BY

Sebastian Schaub,
DVM Dr. med. vet.
DipECVDI

Sebastian Schaub, Sebastian Schaub, DVM, Dr. med. vet. DipECVDI
sebast.schaub@gmail.com

HOSPITAL NAME

Sunridge VC

REFERRING VET

Dr. Duncan

INVOICE

14920

DATE

4/28/22