



**PATIENT PRESENTING CLINICAL SIGNS**

**Lolita Torres** History: Reason for Visit: Limping LF History: P presents for limping LF since tuesday. O states P was holding up leg and then later just bearing less weight that Right. P has gotten better, now putting weight on leg, but still a noticeable limp present.

**SPECIES**

**Feline** Abnormal PE/Chem/CBC/UA Results: Hydration: Adequate Mentation: BAR EENT: OU clear. AU clear, no debris. No cough on tracheal palpation. Oral cavity: No dental tartar. Lymph Nodes: submandibular, prescapular and popliteal lymph nodes normal size, shape and consistency Skin: Healthy hair coat. No ectoparasites seen, skin clean dry and intact. CV/Respiratory: Normal heart rate and rhythm, no murmur, pulses strong and synchronous, normal bronchovesicular sounds.

**BREED**

**Himalayan** Abd/GI: Soft, non-painful, no fluid wave, no palpable masses or organomegaly. Uro/Perineum: No lesions or abnormalities. Musculoskeletal: BCS = 6/9. Ambulatory x 4, subtle weightbearing lameness left thoracic limb. Repeatable discomfort/pain on palpation of left carpus/flexion of left carpus. Neurological: Alert and appropriate. No deficits noted. Good withdrawal left thoracic limb.

**SEX**

Spayed Female

**RADIOGRAPHIC STUDY OF THE CARPAL JOINTS**

Radiographs of the left carpal joint in two imaging plkanes are provided for review.

**AGE**

6 Years 7 Months

**RADIOGRAPHIC FINDINGS**

The osseous structures of the carpal joint are within normal limits. The soft tissue structures surrounding the left carpal joint are within normal limits.

**INTERPRETED BY**

Sebastian Schaub,  
DVM Dr. med. vet.  
DipECVDI

**RADIOGRAPHIC DIAGNOSIS**

- Normal left carpal joint

**INTERPRETATION OF THE FINDINGS & FURTHER RECOMMENDATIONS**

**HOSPITAL NAME**

DPC Veterinary  
Hospital

The radiographic study of the left carpal joint presents without abnormalities, explaining the front limb lameness.

**The information and recommendations provided are based on the images presented by the referring veterinarian/sonographer. No evaluation can be communicated regarding pathology that was not visible in the image/video clips provided.**

**REFERRING VET**

Dr. Ward

Thank you for this referral. If the clinical or image interpretation does not parallel your findings or if I can be of any further assistance please contact me.

**INVOICE**

14916

**Sebastian Schaub**, Sebastian Schaub, DVM, Dr. med. vet. DipECVDI  
sebast.schaub@gmail.com

**DATE**

4/28/22

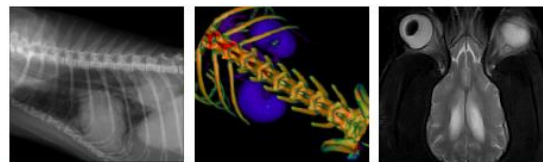

**PATIENT**

Lolita Torres

**SPECIES**

Feline

**BREED**

Himalayan

**SEX**

Spayed Female

**AGE**

6 Years 7 Months

**INTERPRETED BY**

Sebastian Schaub,  
DVM Dr. med. vet.  
DipECVDI

**HOSPITAL NAME**

DPC Veterinary  
Hospital

**REFERRING VET**

Dr. Ward

**INVOICE**

14916

**DATE**

4/28/22