



PATIENT PRESENTING CLINICAL SIGNS

Jacks Reid History: Mass noted at annual exam on mid abdomen, non-painful, semi-firm, similar to a lipoma. Would like to know if surgically resectable. Appears as a poorly vascular lipoma on ultrasound. FNA - adipocytes possible evidence of steatitis.

SPECIES

Abnormal PE/Chem/CBC/UA Results: Decreased platelets 95 K/uL, urea 2.4 mmol/L, amyl 305 U/L
Canine

COMPUTED TOMOGRAPHIC STUDY OF THE ABDOMEN

BREED

A high resolution pre- and post-contrast CT study of the is provided for review.

Shepherd X

COMPUTED TOMOGRAPHIC FINDINGS

SEX

Neutered Male

The serosal fat presents normal attenuation behavior. There is no evidence of peritoneal effusion or peritonitis. In the right caudal abdomen, a well-defined mixed fat and soft tissue attenuating spherical mass, measuring 8.6 cm in size; the small intestinal loops are centrifugally displaced by the mass effect.

Both kidneys present within normal limits for size, shape and organ architecture. After contrast administration a bilaterally symmetric and uniform nephro- and pyelogram is noted.

AGE

9 Years

The adrenal glands are within normal limits for size, shape and organ architecture.

Both liver and spleen present with normal shape, even surface, uniformly attenuating parenchyma and homogeneous contrast enhancement, unremarkable.

INTERPRETED BY

Sebastian Schaub,
DVM Dr. med. vet.
DipECVDI

The pancreas is evenly contoured, the pancreatic parenchyma is homogeneous and presents uniform contrast enhancement.

The position, delineation, wall and content of the gastrointestinal tract are considered within normal limits throughout.

HOSPITAL NAME

Bridgwater VH & WC

The intervertebral discs L6/L7 and L7/S1 are mildly protruding into the vertebral canal, distorting the ventral epidural space at the same level. Both coxofemoral joints present moderate to marked osteophyte new bone formation. The acetabular groove bilaterally is shallow, and the center of the femoral heads is lateral to the dorsal acetabular rim.

REFERRING VET

Dr. A. Litchfield

COMPUTED TOMOGRAPHIC DIAGNOSIS

INVOICE

14931

- Mesenteric lipoma right caudal abdomen with regions of fat-necrosis
- Moderate degenerative osteoarthritis coxofemoral joints due to hip dysplasia
- Mild intervertebral disc protrusion L6/L7 and L7/S1 without compressive myelopathy

INTERPRETATION OF THE FINDINGS & FURTHER RECOMMENDATIONS

DATE

4/28/22



PATIENT The CT study is supporting the diagnosis of abdominal lipoma with regions of fat-necrosis and complete surgical excision is considered feasible.

Jacks Reid

SPECIES

Canine

BREED

Shepherd X

SEX

Neutered Male

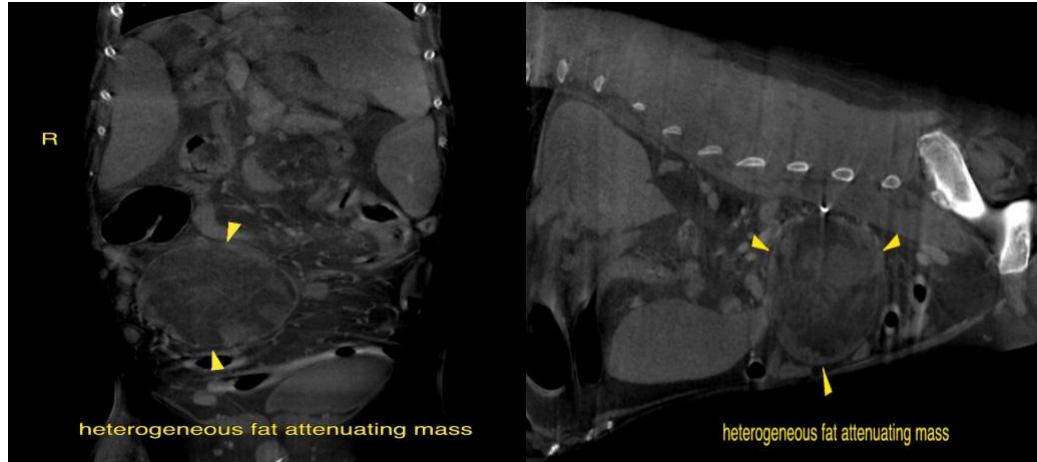

AGE

9 Years

The information and recommendations provided are based on the images presented by the referring veterinarian/sonographer. No evaluation can be communicated regarding pathology that was not visible in the image/video clips provided.

Thank you for this referral. If the clinical or image interpretation does not parallel your findings or if I can be of any further assistance please contact me.

INTERPRETED BY

Sebastian Schaub,
DVM Dr. med. vet.
DipECVDI

Sebastian Schaub, Sebastian Schaub, DVM, Dr. med. vet. DipECVDI
sebast.schaub@gmail.com

HOSPITAL NAME

Bridgwater VH & WC

REFERRING VET

Dr. A. Litchfield

INVOICE

14931

DATE

4/28/22