



## PATIENT

Ben Kruckenberg

## SPECIES

Canine

## BREED

Newfoundland

## SEX

MN

## AGE

2Y, 11M

## WEIGHT

163lbs

## INTERPRETED BY

Sebastian Schaub, DVM  
Dr. med. vet.  
DipECVDI

## IMAGING PERFORMED BY

Dr Raul Casas

## HOSPITAL NAME

State Avenue Vet  
Clinic

## REFERRING VET

Dr Raul Casas

## INVOICE

74789

## DATE

4-27-26

## PRESENTING CLINICAL SIGNS

Referral, presents for CT of shoulders and elbows due to persistent RIGHT forelimb lameness.

- Chronic, intermittent right front limb lameness; worsens off carprofen, intermittent improvement with rest (confirmed with Os they thought lameness was on RF)

- Limping noted daily; exacerbated post-exercise, improves with warm-up

- Previous radiographs (right front limb), results unclear

- Walks 2-4 miles daily

- Overweight (BCS 7/9)

- Probiotic administered; history of chronic diarrhea as a puppy, resolved

- Enzymatic ear cleaner (hydrocortisone 1%) used for presumed otitis externa, ongoing for 1 week

- Eating and drinking well

- No vomiting, diarrhea, coughing, or sneezing reported

Current medications:

- Carprofen 100 mg, 1.5 tabs PO q12h PRN for lameness; last administered 2 days ago

- Enzymatic ear cleaner (hydrocortisone 1%) for otitis externa

Abnormal PE/Chem/CBC/UA Results: Overweight (BCS 7/9), Lameness on left front limb at fast walk/trot (not RF as reported by Os)

## COMPUTED TOMOGRAPHY OF THE SHOULDER & ELBOW JOINTS

A high resolution plain CT study of the shoulder & elbow joints is provided for review.

## COMPUTED TOMOGRAPHIC FINDINGS

Both shoulder joints present smooth margins of the periarticular bones and the surrounding soft tissue structures are within normal limits.

The periarticular bones of the right elbow joint present mild osteophyte new bone formation. The medial coronoid process of the right elbow joints mildly irregular and has a mild heterogeneous density. The surrounding soft tissue structures of the elbow joints are within normal limits.

## COMPUTED TOMOGRAPHIC DIAGNOSIS

- Coronoid disease right elbow joint
- Mild degenerative osteoarthritis right elbow joint
- Normal left elbow joint
- Normal shoulder joints

## INTERPRETATION OF THE FINDINGS & FURTHER RECOMMENDATIONS

The CT findings are indicative for elbow dysplasia of the right elbow joint and secondary mild degenerative joint disease. Arthroscopy/arthrotomy would be ideal to revise the elbow joint and remove the osseous fragment/nonvital tip of the medial coronoid process. No abnormalities of the left elbow joint are appreciated.



## PATIENT

Ben Kruckenber

## SPECIES

Canine

## BREED

Newfoundland

## SEX

MN

## AGE

2Y, 11M

## WEIGHT

163lbs

## INTERPRETED BY

Sebastian Schaub, DVM  
Dr. med. vet.  
DipECVDI

## IMAGING PERFORMED BY

Dr Raul Casas

## HOSPITAL NAME

State Avenue Vet  
Clinic

## REFERRING VET

Dr Raul Casas

## INVOICE

74789

## DATE

4-27-26

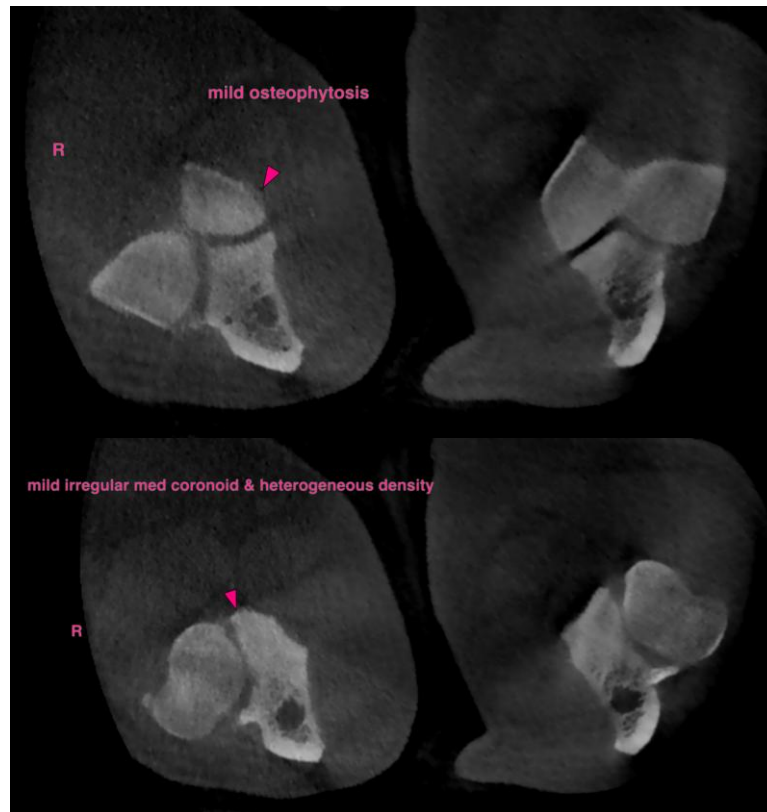

The information and recommendations provided are based on the images presented by the referring veterinarian/sonographer. No evaluation can be communicated regarding pathology that was not visible in the image/video clips provided.

Thank you for this referral. If the clinical or image interpretation does not parallel your findings or if I can be of any further assistance please contact me.

Sebastian Schaub, Sebastian Schaub, DVM, Dr. med. vet. DipECVDI  
[info@sonopath.com](mailto:info@sonopath.com)