



PATIENT

Riza Sharma

SPECIES

Canine

BREED

Labrador Retriever

SEX

Female Spayed

AGE

11 Years

INTERPRETED BY

Sebastian Schaub, DVM
Dr. med. vet. DipECVDI

HOSPITAL NAME

Chappelle Veterinary
Clinic

REFERRING VET

Bassam Abdelmelak

INVOICE

51806

DATE

4-27-22

PRESENTING CLINICAL SIGNS

Presented with an infection at a previous TPLO site where one of the screws were poking through. Upon Sedated rads of the leg, one of the views showed a lump in the abd so a lateral right chest and abd were taken. Would like an analysis of the 1 chest rad to see if there is metastasis.

Abnormal PE/Chem/CBC/UA Results: can feel a large tumor in the abd on palpation

RADIOGRAPHIC STUDY OF THE THORAX&ABDOMEN

A lateral view of the thorax and abdomen is provided for review.

RADIOGRAPHIC FINDINGS

Thorax

The body condition score is 8/9.

At the caudoventral thoracic wall, a well-defined uniform soft tissue opaque ovoid shaped mass is seen, measuring 23 cm in length and 4.1 cm in size.

The extrathoracic soft tissues present homogeneous without abnormalities.

The heart is of normal size and shape, there is no evidence of cardiac chamber or vascular enlargement. The pulmonary vasculature is within normal limits.

The trachea is normal in diameter and presents the anticipated course. The luminal outline of the trachea is smooth.

The lung parenchyma presents a generalized moderate ground glass opacification.

The diaphragm is well delineated with even surface and the expected mild cranial bulging of the diaphragmatic cupola.

Abdomen

Moderate spondylosis formation is seen along the thoracolumbar junction.

No abnormalities of the extraabdominal soft tissues are noted. The abdominal wall is smooth and thin.

The serosal detail is maintained throughout the peritoneal and retroperitoneal space.

The hepatic volume is moderately increased, and the liver is protruding beyond the costal arch, the caudoventral margins are rounded.

In the mid ventral abdomen, a roundish soft tissue opaque mass is seen, measuring approximately 10 cm in diameter and causing centrifugal deviation of the small intestinal loops.

RADIOGRAPHIC DIAGNOSIS

- Mid ventral abdominal soft tissue mass
- Hepatomegaly
- Unstructured interstitial lung pattern
- Large subcutaneous lipoma caudoventral thoracic wall
- Spondylosis deformans



PATIENT

Riza Sharma

INTERPRETATION OF THE FINDINGS & FURTHER RECOMMENDATIONS

The ventral abdominal mass is very likely originating from the spleen and splenic neoplasia, nodular hyperplasia or hematoma is considered most likely. An abdominal ultrasound examination might be used as advanced diagnostic test.

SPECIES

Canine

Potentials for the hepatomegaly include metabolic hepatic disease/steroid induced hepatopathy, hepatitis or neoplastic infiltration. Ultrasound including FNA sampling can be used as minimally advanced diagnostic tests.

BREED

Labrador Retriever

The unstructured interstitial lung pattern is likely a sequela to the nutritional status and age related changes of the lung parenchyma. The odds for 'real' interstitial lung pattern are considered low (potentials would include fibrosis, pneumonitis (inflammatory versus infectious), systemic disease (e.g. pancreatitis, IMHA, renal disease), neoplasia). There are no signs for metastatic disease.

SEX

Female Spayed

AGE

11 Years

INTERPRETED BY

Sebastian Schaub, DVM
Dr. med. vet. DipECVDI

HOSPITAL NAME

Chappelle Veterinary
Clinic

REFERRING VET

Bassam Abdelmelak

INVOICE

51806

DATE

4-27-22

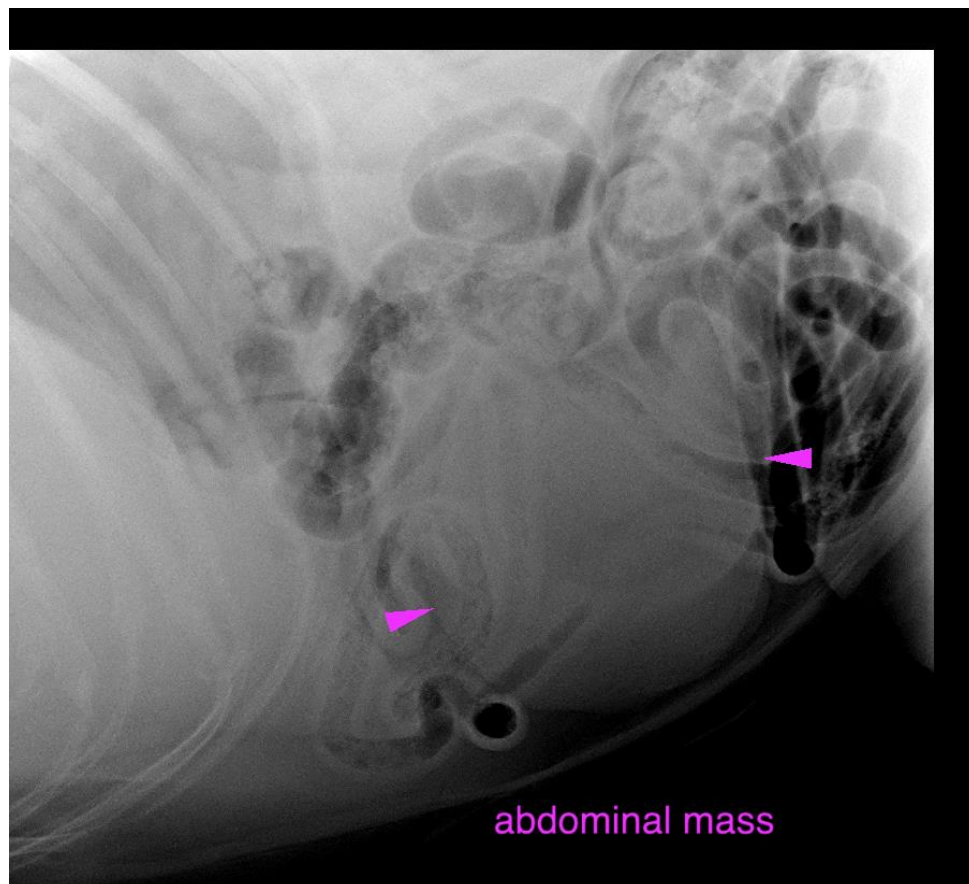



PATIENT

Riza Sharma

The information and recommendations provided are based on the images presented by the referring veterinarian/sonographer. No evaluation can be communicated regarding pathology that was not visible in the image/video clips provided.

SPECIES

Canine

Thank you for this referral. If the clinical or image interpretation does not parallel your findings or if I can be of any further assistance please contact me.

Sebastian Schaub, Sebastian Schaub, DVM, Dr. med. vet. DipECVDI
sebast.schaub@gmail.com

BREED

Labrador Retriever

SEX

Female Spayed

AGE

11 Years

INTERPRETED BY

Sebastian Schaub, DVM
Dr. med. vet. DipECVDI

HOSPITAL NAME

Chappelle Veterinary
Clinic

REFERRING VET

Bassam Abdelmelak

INVOICE

51806

DATE

4-27-22