



**PATIENT**

Finn Cookerly

**PRESENTING CLINICAL SIGNS**

seen for coughing/ hacking 3/28/22. Radiographs sent in and you did a report. Mild bronchointerstitial pattern and suspect Hiatal hernia. We treated with Omeprazole and dog did well. But recently honking cough many times throughout day. Repeat rads today show pleural effusion. Dog has good energy and appetite.

**SPECIES**

Canine

Abnormal PE/Chem/CBC/UA Results: blood work from 3/28/22 normal. Did Thoracocentesis and have sent off samples for analysis. But fluid is completely clear. No hint of infection or abnormal cells - just looking at it in container.

**BREED**

Boston

**RADIOGRAPHIC STUDY OF THE THORAX**

Radiographs of the thorax in three imaging planes are provided for review.

**RADIOGRAPHIC FINDINGS**

**SEX**

Neutered Male

The surrounding bony structures are within normal limits.

The extrathoracic soft tissues present homogeneous without abnormalities.

The heart is of normal size and shape, there is no evidence of cardiac chamber or vascular enlargement. The pulmonary vasculature is within normal limits.

**AGE**

3 Years

The cranial mediastinum presents the expected soft tissue opacity. The mediastinal width is less than twice the width of the vertebral column at the same level.

**INTERPRETED BY**

Sebastian Schaub, DVM  
Dr. med. vet. DipECVDI

The trachea is normal in diameter and presents the anticipated course. The luminal outline of the trachea is smooth.

A mild to moderate amount of soft tissue material is appreciated in the thoracic cavity. The lung lobes are retracted from the thoracic wall and pleural fissure lines are visible. The lung parenchyma presents a generalized ground glass opacification.

**HOSPITAL NAME**

Q Street Animal Hospital

The diaphragm is well delineated with even surface and the expected mild cranial bulging of the diaphragmatic cupola.

In the VD view, a mineral opaque curvilinear structure is appreciated – not seen in the VD view.

**RADIOGRAPHIC DIAGNOSIS**

**REFERRING VET**

Bretschneider

- Moderate pleural effusion
- Suspect stationary gastric foreign body – possible piece of plastic

**INTERPRETATION OF THE FINDINGS & FURTHER RECOMMENDATIONS**

**INVOICE**

51803

The main finding is the moderate pleural effusion, and regarding the history transudate is considered likely – final results are pending. An underlying cause for the pleural effusion is not appreciated, rule out underlying cardiac disease, vasculitis, hypalbuminemia, hepatic disease, pancreatitis, other.

**DATE**

4-27-22

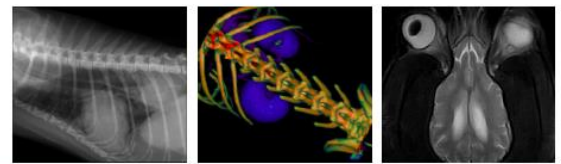

**PATIENT**

Finn Cookerly

**SPECIES**

Canine

**BREED**

Boston

**SEX**

Neutered Male

**AGE**

3 Years

**INTERPRETED BY**

Sebastian Schaub, DVM  
Dr. med. vet. DipECVDI

**HOSPITAL NAME**

Q Street Animal  
Hospital

**REFERRING VET**

Bretschneider

**INVOICE**

51803

**DATE**

4-27-22

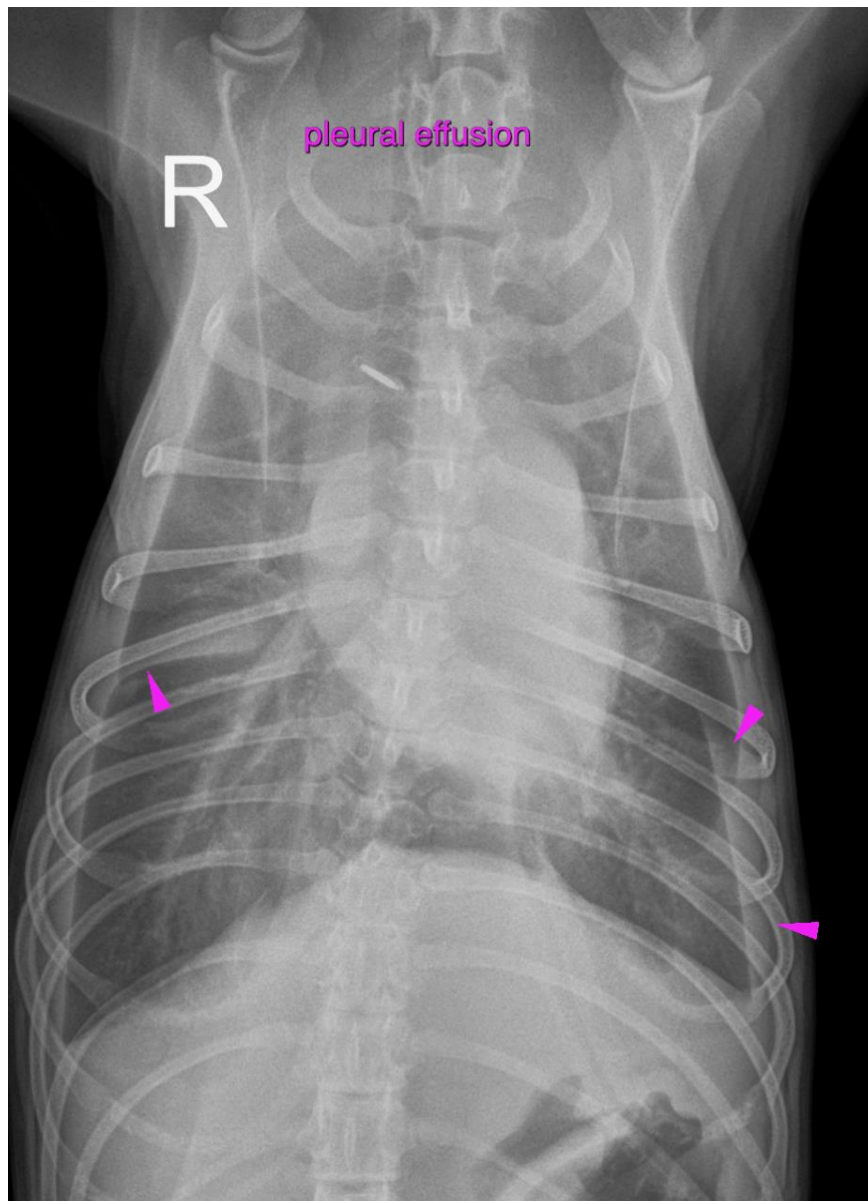



**PATIENT**

Finn Cookerly

**SPECIES**

Canine

**BREED**

Boston

**SEX**

Neutered Male

**AGE**

3 Years

**INTERPRETED BY**

Sebastian Schaub, DVM  
Dr. med. vet. DipECVDI

**HOSPITAL NAME**

Q Street Animal  
Hospital

**REFERRING VET**

Bretschneider

**INVOICE**

51803

**DATE**

4-27-22

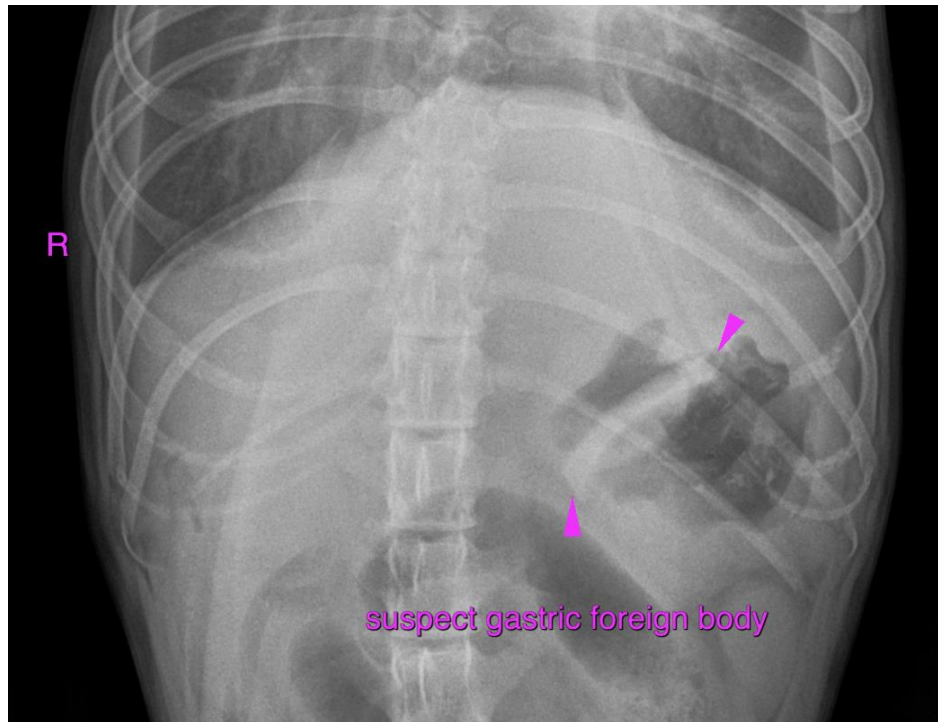

The information and recommendations provided are based on the images presented by the referring veterinarian/sonographer. No evaluation can be communicated regarding pathology that was not visible in the image/video clips provided.

Thank you for this referral. If the clinical or image interpretation does not parallel your findings or if I can be of any further assistance please contact me.

**Sebastian Schaub**, Sebastian Schaub, DVM, Dr. med. vet. DipECVDI  
sebast.schaub@gmail.com