



PATIENT PRESENTING CLINICAL SIGNS

PATIENT
Carbon Schad
Carbon presented for evaluation of a right hindlimb lameness. Past year, has been progressively getting worse, stiff after lying down Also has Issues in her front legs, Worse after lying down.

SPECIES
Canine
Generally a high energy dog. HX: Tendonitis in front right shoulder, treated
Abnormal PE/Chem/CBC/UA Results: forelimbs: No carpal effusion, normal range of motion. Full range of motion of elbow, no pain on coronoid palpation. No pain on shoulder extension or flexion. pelvic limbs: No pain on digital or hock palpation/range of motion. No laxity of patella. No pain on hip range of motion or abduction. -Right hindlimb lameness -Differentials: cranial cruciate ligament tear, neoplasia, inflammatory, other ligament injury

BREED MAGNETIC RESONANCE IMAGING OF THE RIGHT STIFLE JOINT

Lab
T2, T1 & PD weighted sequences in multiple imaging planes are provided for review.

MAGNETIC RESONANCE IMAGING FINDINGS

SEX
FS
Mild caudal bulging and heterogeneity of the joint capsule of the right stifle joint is appreciated.

The cranial cruciate ligament is mildly thickened, presents ill-defined margins and is mildly hyperintense in T2 und PD weighted images.

AGE
11
The menisci present the expected shape and homogeneous signal behavior.

In the subcutaneous tissue at the laterocaudal aspect of the right thigh, multiple roundish to the subcutaneous fat isointense lesions are visible, measuring up to 2.3 cm in size.

INTERPRETED BY MAGNETIC RESONANCE IMAGING DIAGNOSIS

Sebastian Schaub, DVM
Dr. med. vet. DipECVDI

- Mild joint effusion – accentuated caudally – right stifle joint
- Swollen and ill-defined cranial cruciate ligament
- Multiple subcutaneous lipomas right thigh

HOSPITAL NAME INTERPRETATION OF THE FINDINGS & FURTHER RECOMMENDATIONS

Animal Health
Partners

The changes of the cranial cruciate ligament of the right stifle joint are highly suggestive for partial tearing with secondary mild joint effusion.

REFERRING VET

Dr. Jeffery Biskup

INVOICE

51779

DATE

4-27-22



PATIENT

Carbon Schad

SPECIES

Canine

BREED

Lab

SEX

FS

AGE

11

INTERPRETED BY

Sebastian Schaub, DVM
Dr. med. vet. DipECVDI

HOSPITAL NAME

Animal Health
Partners

REFERRING VET

Dr. Jeffery Biskup

INVOICE

51779

DATE

4-27-22

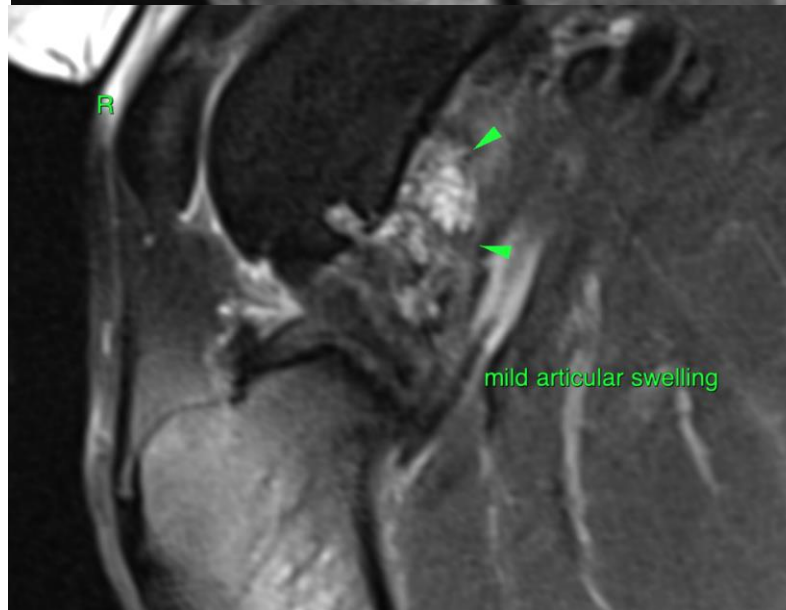
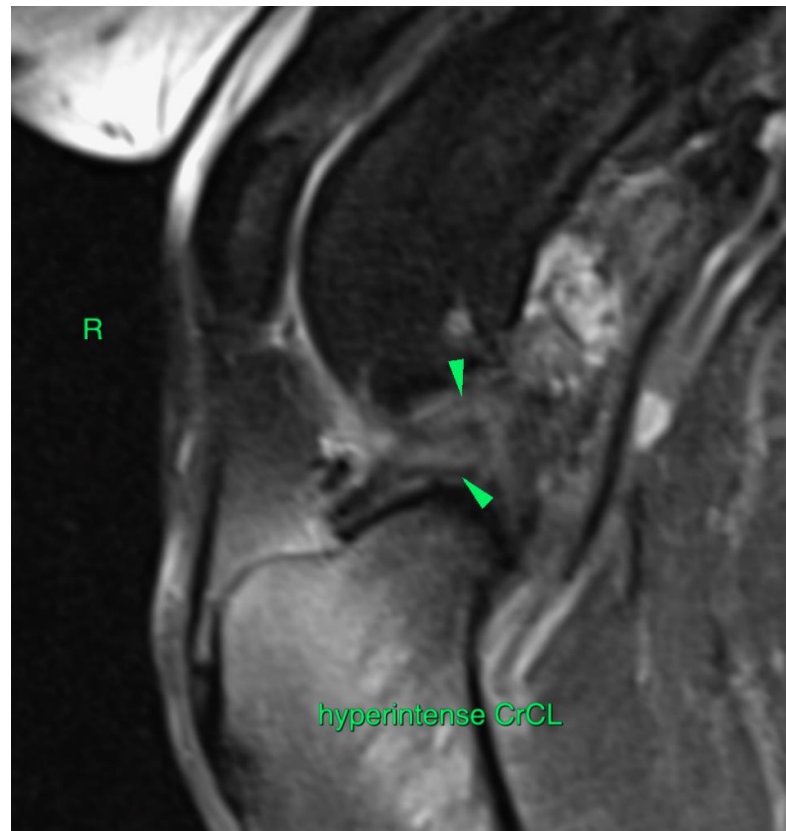



PATIENT

Carbon Schad

The information and recommendations provided are based on the images presented by the referring veterinarian/sonographer. No evaluation can be communicated regarding pathology that was not visible in the image/video clips provided.

SPECIES

Canine

Thank you for this referral. If the clinical or image interpretation does not parallel your findings or if I can be of any further assistance please contact me.

BREED

Lab

Sebastian Schaub, Sebastian Schaub, DVM, Dr. med. vet. DipECVDI
sebast.schaub@gmail.com

SEX

FS

AGE

11

INTERPRETED BY

Sebastian Schaub, DVM
Dr. med. vet. DipECVDI

HOSPITAL NAME

Animal Health
Partners

REFERRING VET

Dr. Jeffery Biskup

INVOICE

51779

DATE

4-27-22