



PATIENT

Bonzo Vaccaro

PRESENTING CLINICAL SIGNS

possibly ate an advil cold and sinus. Not sure if or how much he had. About 3-4 hours ago The puppy was howling on arrival (possible neurological symptom)
Abnormal PE/Chem/CBC/UA Results: Slight elevation in platelet count Elevated Calcium & phosphorus Elevated ALP Hyperkalemia

SPECIES

Canine

RADIOGRAPHIC STUDY OF THE ABDOMEN

Radiographs of the abdomen in three imaging planes are provided for review

BREED

Labrador Retriever

RADIOGRAPHIC FINDINGS

The surrounding bony structures are within normal limits, the growth plates are age related open. No abnormalities of the extraabdominal soft tissues are noted. The abdominal wall is smooth and thin.

SEX

Male

The serosal detail is maintained throughout the peritoneal and retroperitoneal space.

AGE

14 Weeks

The liver is appropriate in position, size and presents uniform opacity. The splenic head is in the anticipated position and within normal limits for size and opacity. The splenic body and tail are considered normal for position, size, shape and opacity.

INTERPRETED BY

Sebastian Schaub, DVM
Dr. med. vet. DipECVDI

Both kidneys are seen and present with normal size, shape, delineation and opacity. The urinary bladder is in its anticipated position. No radiopaque calculi are noted throughout the upper and lower urinary tract.

The stomach is in its anticipated position and is moderately distended by chymus and multiple small amount of mineral opaque material.

HOSPITAL NAME

St. Catherine's Animal Hospital

The small intestinal loops are of even diameter and non-dilated, a small amount of gas is seen within the small intestinal loops and considered within normal limits.

The colon is seen in the expected position and presents with appropriate content.

RADIOGRAPHIC DIAGNOSIS

- Gastrointestinal tract contains a moderate amount of chymus

REFERRING VET

Dr. Boctor

INTERPRETATION OF THE FINDINGS & FURTHER RECOMMENDATIONS

The radiographic study of the abdomen presents without abnormalities. The material throughout the gastrointestinal tract is considered as a sequela to preceding food intake.

INVOICE

51784

DATE

4-27-22



PATIENT

Bonzo Vaccaro

SPECIES

Canine

BREED

Labrador Retriever

SEX

Male

AGE

14 Weeks

INTERPRETED BY

Sebastian Schaub, DVM
Dr. med. vet. DipECVDI

HOSPITAL NAME

St. Catherine's Animal
Hospital

REFERRING VET

Dr. Boctor

INVOICE

51784

DATE

4-27-22

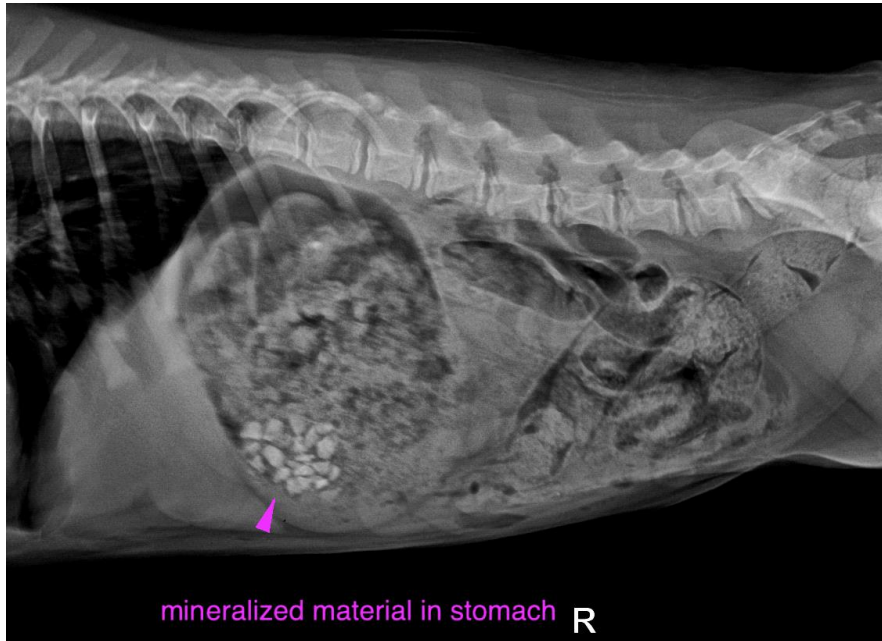

The information and recommendations provided are based on the images presented by the referring veterinarian/sonographer. No evaluation can be communicated regarding pathology that was not visible in the image/video clips provided.

Thank you for this referral. If the clinical or image interpretation does not parallel your findings or if I can be of any further assistance please contact me.

Sebastian Schaub, Sebastian Schaub, DVM, Dr. med. vet. DipECVDI
sebast.schaub@gmail.com