



**PATIENT PRESENTING CLINICAL SIGNS**

Bacio Garde Left renal mass - Left pyelectasia - Decrease in corticomedullary distinction of the right kidney - Hyperechoic right renal cortex

**SPECIES COMPUTED TOMOGRAPHY OF THE THORAX AND ABDOMEN**

Feline A high resolution pre- and post-contrast CT study of the abdomen and a post-contrast CT study of the thorax are provided for review.

**COMPUTED TOMOGRAPHIC FINDINGS**

**BREED Thorax**

DSH The vertebral endplates T10/T11 present bridging spondylosis formation.  
The left & right tracheobronchial lymph nodes are enlarged and rounded, R>L.

**SEX** The cardiovascular structures including the pulmonary vasculature are within normal limits.

Neutered Male In the hilar region of the right middle lung lobe, level with the 6<sup>th</sup> right intercostal space, an irregular roundish central gas attenuating lesion, demarcated by an irregular thick, soft tissue attenuating capsule is seen; measuring 1.9 cm in size. The accessory lung lobe presents with an irregular soft tissue mass, measuring 1.4 cm in size. The lung parenchyma presents a generalized moderate ground-glass attenuating parenchyma with multifocal small roundish bullae. Multiple small, consolidated lesions are seen throughout the lung parenchyma with feathered margins.

**AGE**  
9 Years

Small incidental gas pockets are seen within the esophageal lumen, there is no evidence of abnormal dilation.

**INTERPRETED BY**

Sebastian Schaub, DVM  
Dr. med. vet. DipECVDI

Abdomen

The serosal fat presents normal attenuation behavior. There is no evidence of peritoneal effusion or peritonitis.

**HOSPITAL NAME**

Mobile Pet Imaging

Protruding from the cranial pole of the left kidney, a spherical, well-defined, soft tissue attenuating and heterogeneous contrast enhancing mass, measuring 3.8 cm in diameter is seen. The renal pelvis of the left kidney is mildly dilated and distorted by the cranial renal mass.

**REFERRING VET**

Meaux

The adrenal glands are within normal limits for size, shape and organ architecture.

Both liver and spleen present with normal shape, even surface, uniformly attenuating parenchyma and homogeneous contrast enhancement, unremarkable.

**INVOICE**

51799

The pancreas is evenly contoured, the pancreatic parenchyma is homogeneous and presents uniform contrast enhancement.

The position, delineation, wall and content of the gastrointestinal tract are considered within normal limits throughout.

The bony and surrounding soft tissue structures reveal no abnormalities.

**DATE**

4-27-22

**COMPUTED TOMOGRAPHIC DIAGNOSIS**

- Thick walled cavitory mass right middle lung lobe
- Multiple variable sized irregular soft tissue lesions throughout the lung parenchyma



- PATIENT**
- Generalized unstructured interstitial lung pattern with randomly distributed small bullae
  - Lymphadenopathy tracheobronchial lymph nodes
- Bacio Garde
- Left renal soft tissue mass
  - Spondylosis deformans

**SPECIES**

Feline

**INTERPRETATION OF THE FINDINGS & FURTHER RECOMMENDATIONS**

The findings are consistent with the history of left renal mass and renal neoplasia is the diagnosis – such as renal cell carcinoma, nephroblastoma, hemangiosarcoma, other.

**BREED**

DSH

The pulmonary changes are consistent either with pulmonary metastatic spread or a second entity such as bronchogenic carcinoma with metastasis to the tracheobronchial lymph node. Ultrasound guided FNA sampling of the pulmonary lesions can be used as advanced diagnostic test.

**SEX**

Neutered Male

**AGE**

9 Years

**INTERPRETED BY**

Sebastian Schaub, DVM  
Dr. med. vet. DipECVDI

**HOSPITAL NAME**

Mobile Pet Imaging

**REFERRING VET**

Meaux

**INVOICE**

51799

**DATE**

4-27-22

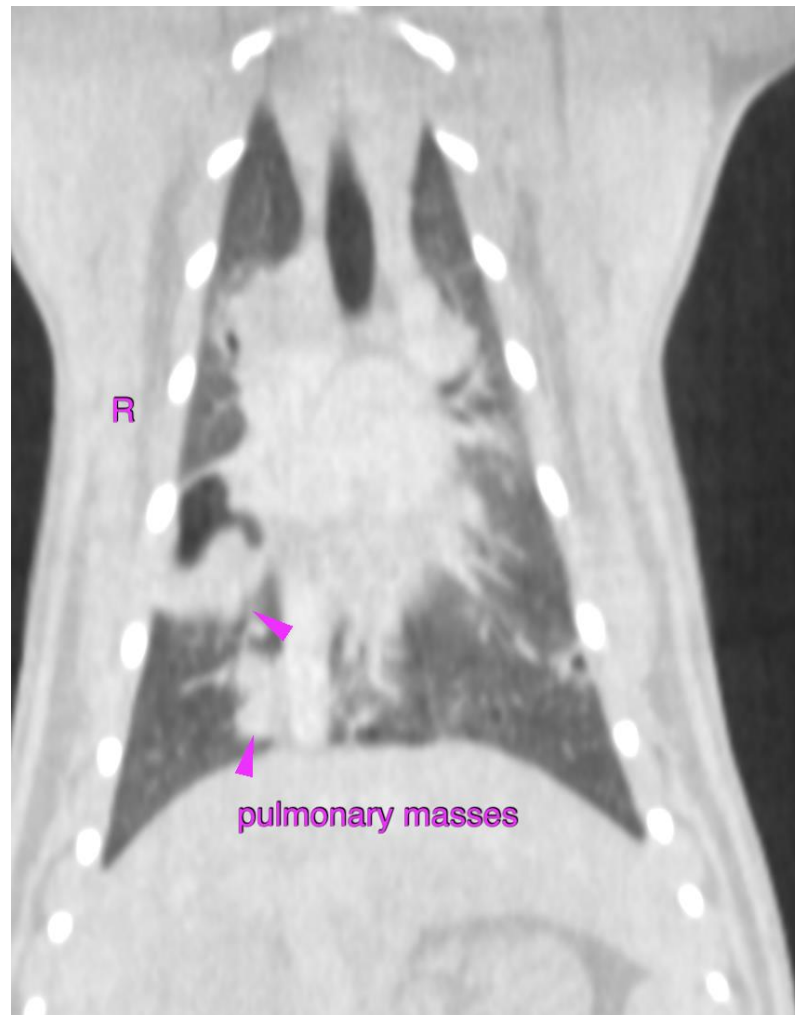



**PATIENT**

Bacio Garde

**SPECIES**

Feline

**BREED**

DSH

**SEX**

Neutered Male

**AGE**

9 Years

**INTERPRETED BY**

Sebastian Schaub, DVM  
Dr. med. vet. DipECVDI

**HOSPITAL NAME**

Mobile Pet Imaging

**REFERRING VET**

Meaux

**INVOICE**

51799

**DATE**

4-27-22

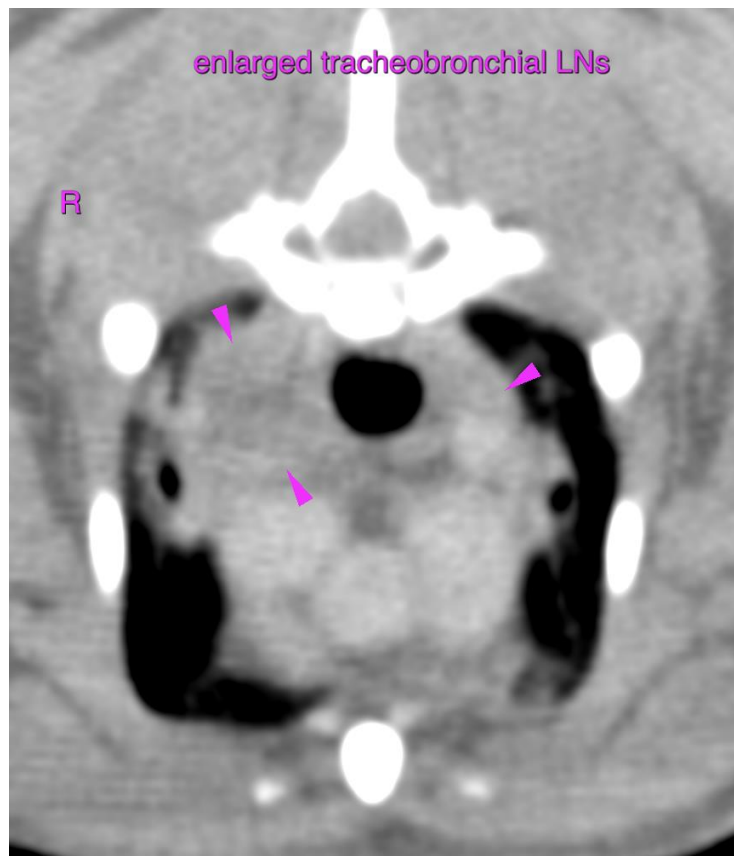
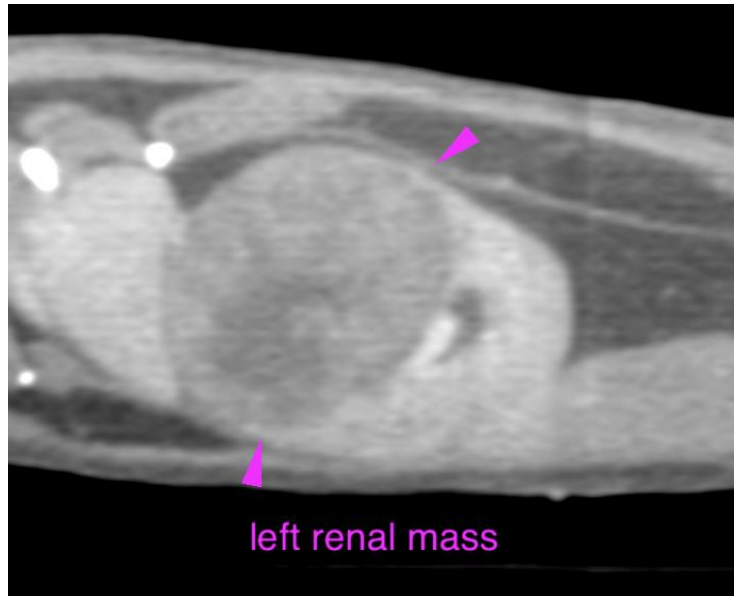



**PATIENT**

Bacio Garde **The information and recommendations provided are based on the images presented by the referring veterinarian/sonographer. No evaluation can be communicated regarding pathology that was not visible in the image/video clips provided.**

**SPECIES**

Feline

Thank you for this referral. If the clinical or image interpretation does not parallel your findings or if I can be of any further assistance please contact me.

**Sebastian Schaub**, Sebastian Schaub, DVM, Dr. med. vet. DipECVDI  
sebast.schaub@gmail.com

**BREED**

DSH

**SEX**

Neutered Male

**AGE**

9 Years

**INTERPRETED BY**

Sebastian Schaub, DVM  
Dr. med. vet. DipECVDI

**HOSPITAL NAME**

Mobile Pet Imaging

**REFERRING VET**

Meaux

**INVOICE**

51799

**DATE**

4-27-22