



**PATIENT**

Leo Frumkin

**PRESENTING CLINICAL SIGNS**

Approximate 2 week history of RPL lameness. No apparent event noted by owner. Painful stifle on physical exam, no cranial drawer noted.

**SPECIES**

Canine

**RADIOGRAPHIC STUDY OF THE STIFLE JOINTS**

Radiographs of the stifle joints in two imaging planes are provided for review.

**BREED**

Golden Retriever

The growth plates are age related open.

The right stifle joint presents with a moderate intracapsular soft tissue swelling, distorting the infrapatellar fat pad cranially and the fascial plane caudally. The osseous margins of the right stifle joint are smooth.

**SEX**

MN

The left stifle joint presents without abnormalities.

**RADIOGRAPHIC DIAGNOSIS**

- Significant articular swelling right stifle joint
- Structural normal left stifle joint

**AGE**

7 Months

**INTERPRETATION OF THE FINDINGS & FURTHER RECOMMENDATIONS**

The radiographic study presents moderate to marked joint effusion of the right stifle joint, an underlying cause cannot be specified. The odds for immune mediated or infectious arthritis are high and a synovial tap is warranted for further workup. Traumatic origin of the joint effusion is a consideration, no osseous changes are appreciated.

**INTERPRETED BY**

Sebastian Schaub, DVM  
Dr. med. vet. DipECVDI

**HOSPITAL NAME**

Tahoe Integrative  
Veterinary Care

**REFERRING VET**

Dr. Amanda Stuart

**INVOICE**

51771

**DATE**

4-26-22



**PATIENT**

Leo Frumkin

**SPECIES**

Canine

**BREED**

Golden Retriever

**SEX**

MN

**AGE**

7 Months

**INTERPRETED BY**

Sebastian Schaub, DVM  
Dr. med. vet. DipECVDI

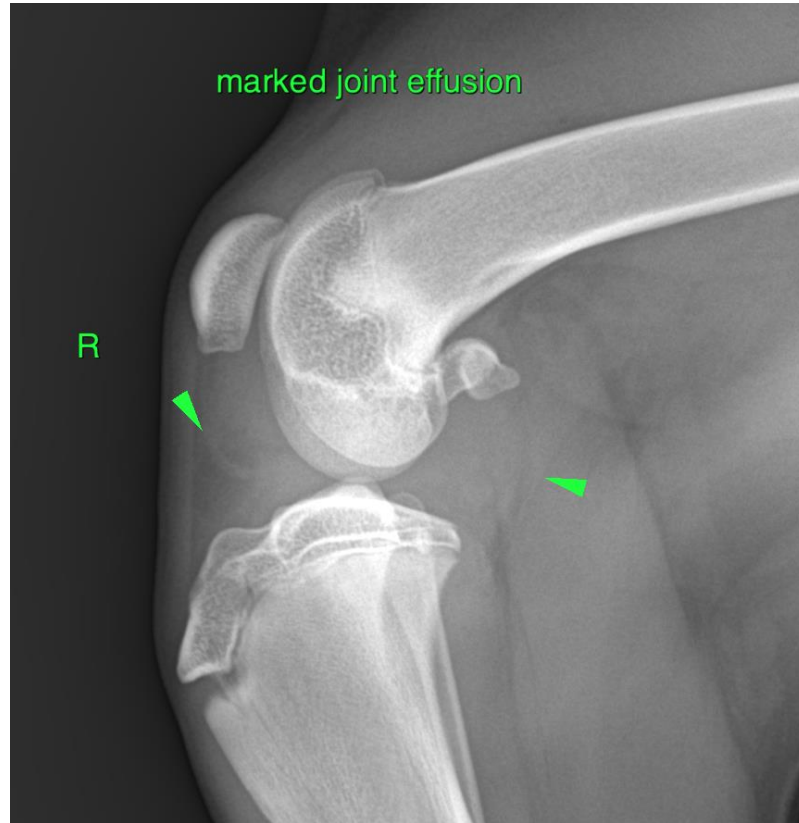

**HOSPITAL NAME**

Tahoe Integrative  
Veterinary Care

**REFERRING VET**

Dr. Amanda Stuart

**INVOICE**

51771

**DATE**

4-26-22

The information and recommendations provided are based on the images presented by the referring veterinarian/sonographer. No evaluation can be communicated regarding pathology that was not visible in the image/video clips provided.

Thank you for this referral. If the clinical or image interpretation does not parallel your findings or if I can be of any further assistance please contact me.

**Sebastian Schaub**, Sebastian Schaub, DVM, Dr. med. vet. DipECVDI  
sebast.schaub@gmail.com