



PATIENT PRESENTING CLINICAL SIGNS

Karma Guzzo Pet presented to rDVM 3/8/22 for R sided unilateral epistaxis of one month duration. Pet acting fine in all other ways. Pet was treated with Doxycycline- 200mg BID- no improvement was noted. A CT was recommended.

SPECIES Abnormal PE/Chem/CBC/UA Results: Increased ALT 396 (10-125), ALP 1378 (23-212) and BUN 46 (7-27) CBC (including platelets) WNL.

Canine

COMPUTED TOMOGRAPHY OF THE SKULL

A high resolution pre- and post-contrast CT study of the skull is provided for review.

BREED

COMPUTED TOMOGRAPHIC FINDINGS

Husky Mix

Triadan 406 is absent.

SEX

The right nasal cavity is occupied by soft tissue attenuating and heterogeneous contrast enhancing material. Advanced destruction of the right nasal conchal & turbinate structures is appreciated. The nasal septum is mildly deviated to the left by the mass effect. The perpendicular plate of the right palatine bone presents with small moth eaten osteolytic lesions.

FS

AGE

Both temporomandibular joints present congruent joint spaces with even subchondral bone surfaces and are considered within normal limits.

10 Years

Both tympanic bullae are aerated, the mucosal lining is not seen, the bony wall is smooth and thin. The external ear canals are within normal limits.

INTERPRETED BY

Sebastian Schaub, DVM
Dr. med. vet. DipECVDI

The brain presents no deviation from normal anatomy and symmetry. The brain parenchyma is homogeneous and within normal limits for attenuation and distribution of contrast enhancement. The ventricular system is non-dilated and symmetric.

The submandibular lymph nodes are small and elongated with a normal short-to-long-axis-ratio is < 0.5, the attenuation and contrast enhancement pattern is uniform.

HOSPITAL NAME

COMPUTED TOMOGRAPHIC DIAGNOSIS

Wilson Veterinary Hospital

- Right sided nasal soft tissue mass
- Secondary monostotic aggressive osteolytic lesions right palatine bone
- Absent triadan 406

REFERRING VET

INTERPRETATION OF THE FINDINGS & FURTHER RECOMMENDATIONS

Dr. Shanti Subramanin

The CT study is compatible with primary nasal neoplasia, differentials include adenocarcinoma, squamous cell carcinoma, transitional cell carcinoma, lymphosarcoma, other. Rhinoscopy including biopsy can be used as advanced diagnostic tests. Based on the results of the advanced diagnostic tests, the chances of radiation therapy can be discussed with oncologist. The Adam tumor stage is T1/T2.

INVOICE

51750

DATE

4-26-22



PATIENT

Karma Guzzo

SPECIES

Canine

BREED

Husky Mix

SEX

FS

AGE

10 Years

INTERPRETED BY

Sebastian Schaub, DVM
Dr. med. vet. DipECVDI

HOSPITAL NAME

Wilson Veterinary
Hospital

REFERRING VET

Dr. Shanti
Subramanin

INVOICE

51750

DATE

4-26-22

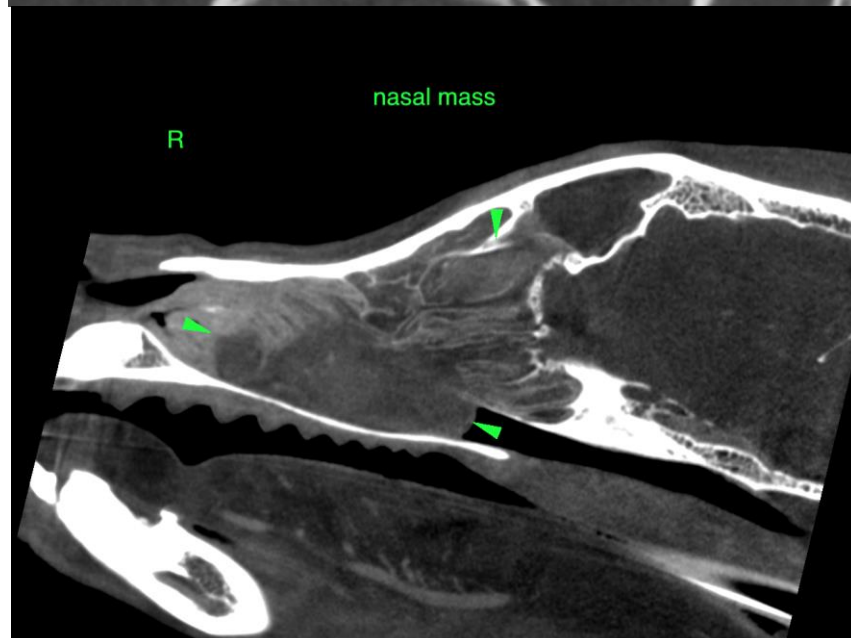
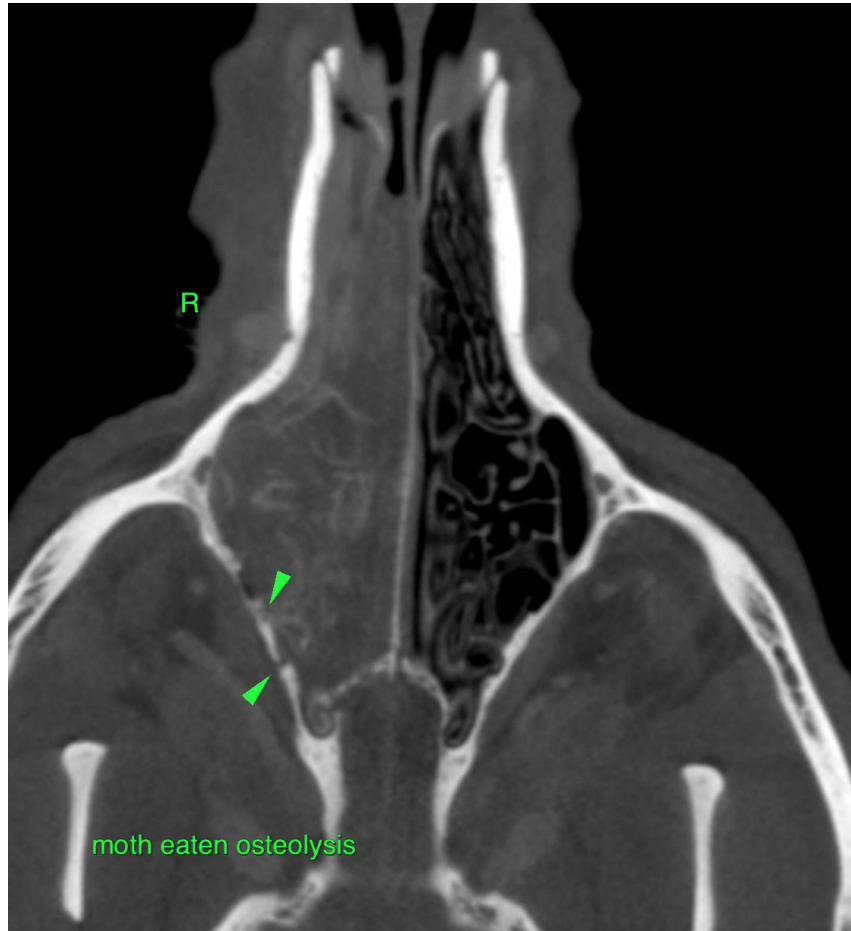



PATIENT

Karma Guzzo

SPECIES

Canine

BREED

Husky Mix

SEX

FS

AGE

10 Years

INTERPRETED BY

Sebastian Schaub, DVM
Dr. med. vet. DipECVDI

HOSPITAL NAME

Wilson Veterinary
Hospital

REFERRING VET

Dr. Shanti
Subramanin

INVOICE

51750

DATE

4-26-22

The information and recommendations provided are based on the images presented by the referring veterinarian/sonographer. No evaluation can be communicated regarding pathology that was not visible in the image/video clips provided.

Thank you for this referral. If the clinical or image interpretation does not parallel your findings or if I can be of any further assistance please contact me.

Sebastian Schaub, Sebastian Schaub, DVM, Dr. med. vet. DipECVDI
sebast.schaub@gmail.com