

**PATIENT**

Harley Horiuchi

PRESENTING CLINICAL SIGNS

Pre COHAT CT

COMPUTED TOMOGRAPHY OF THE SKULL

A high resolution plain CT study of the skull is provided for review

SPECIES

Canine

COMPUTED TOMOGRAPHIC FINDINGS

The tooth elements 106, 110, 206, 210, 301, 303, 311 and 401 are absent. The periodontal space of triadan 101, 104, 201, 204, 209 is visible. Level with absent triadan 106, a small defect in the palatine bone is seen, completely covered by gingiva. A mild horizontal bone loss is seen in all jaw quadrants.

BREED

Yorkie

The nasal cavity presents the expected aerated spaces between thin & even conchae and turbinates with smooth mucosal lining.

SEX

Male Neutered

Both temporomandibular joints present congruent joint spaces with even subchondral bone surfaces and are considered within normal limits.

Both tympanic bullae are aerated, the mucosal lining is not seen, the bony wall is smooth and thin. The external ear canals are within normal limits.

AGE

7 Years

COMPUTED TOMOGRAPHIC DIAGNOSIS

- Mild progressive periodontal disease 101, 104, 201, 204, 209
- Generalized mild horizontal bone loss in all jaw quadrants
- Multiple absent teeth, see above

INTERPRETED BYSebastian Schaub, DVM
Dr. med. vet. DipECVDI**INTERPRETATION OF THE FINDINGS & FURTHER RECOMMENDATIONS**

The CT study presents evidence of multifocal periodontal disease. A complete dental workup has already been performed regarding the history.

HOSPITAL NAMESouth Bay Animal
Hospital & Pet Resort**REFERRING VET**

Dr. Atwal

INVOICE

51768

DATE

4-26-22



PATIENT

Harley Horiuchi

SPECIES

Canine

BREED

Yorkie

SEX

Male Neutered

AGE

7 Years

INTERPRETED BY

Sebastian Schaub, DVM
Dr. med. vet. DipECVDI

HOSPITAL NAME

South Bay Animal
Hospital & Pet Resort

REFERRING VET

Dr. Atwal

INVOICE

51768

DATE

4-26-22

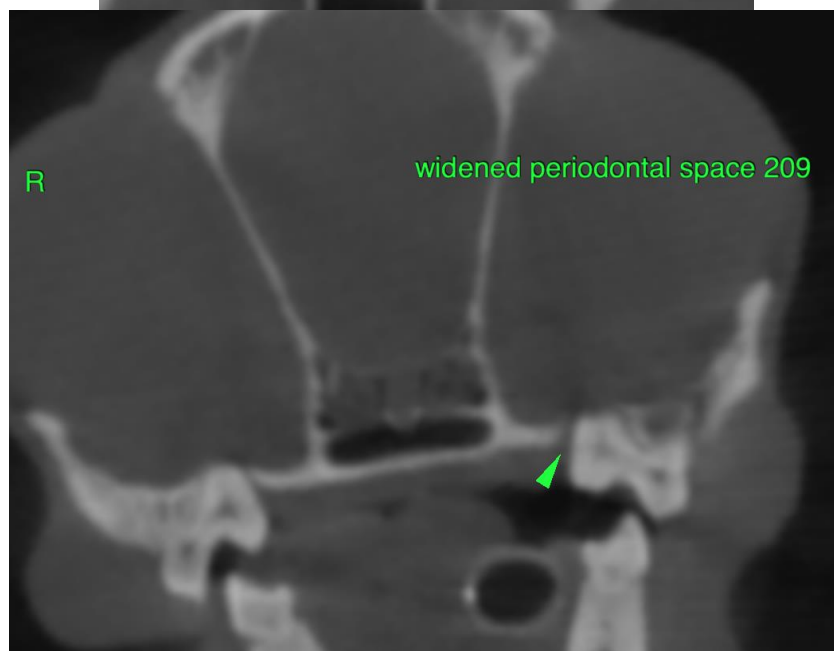
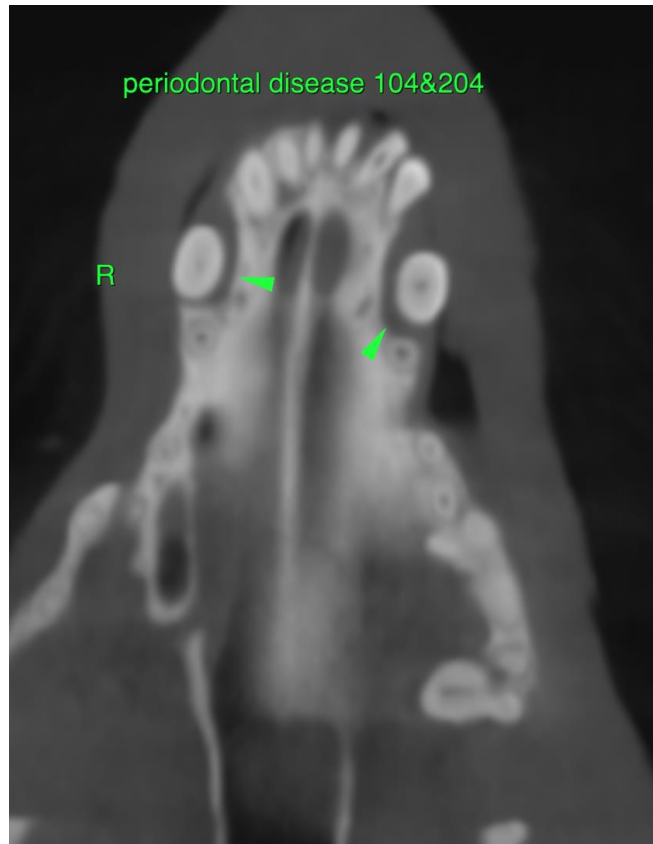



PATIENT

Harley Horiuchi

SPECIES

Canine

BREED

Yorkie

SEX

Male Neutered

AGE

7 Years

INTERPRETED BY

Sebastian Schaub, DVM
Dr. med. vet. DipECVDI

HOSPITAL NAME

South Bay Animal
Hospital & Pet Resort

REFERRING VET

Dr. Atwal

INVOICE

51768

DATE

4-26-22

The information and recommendations provided are based on the images presented by the referring veterinarian/sonographer. No evaluation can be communicated regarding pathology that was not visible in the image/video clips provided.

Thank you for this referral. If the clinical or image interpretation does not parallel your findings or if I can be of any further assistance please contact me.

Sebastian Schaub, Sebastian Schaub, DVM, Dr. med. vet. DipECVDI
sebast.schaub@gmail.com