



PATIENT

Dexter Parrino

PRESENTING CLINICAL SIGNS

Vomiting and diarrhea with extreme weight loss...
Abnormal PE/Chem/CBC/UA Results: Pending

SPECIES

Canine

RADIOGRAPHIC STUDY OF THE ABDOMEN

Radiographs of the abdomen in two imaging planes are provided for review.

BREED

Boxer

RADIOGRAPHIC FINDINGS

Multifocal moderate spondylosis formation is seen along the lumbar spine and the facet joints present moderate osteophyte new bone formation.

SEX

Male Neutered

No abnormalities of the extraabdominal soft tissues are noted. The abdominal wall is smooth and thin.

AGE

12 Years

The serosal detail is maintained throughout the peritoneal and retroperitoneal space.

The liver is appropriate in position, size and presents uniform opacity.

The splenic head is in the anticipated position and within normal limits for size and opacity. The splenic body and tail are considered normal for position, size, shape and opacity.

Both kidneys are seen and present with normal size, shape, delineation and opacity. The urinary bladder is in its anticipated position. No radiopaque calculi are noted throughout the upper and lower urinary tract.

INTERPRETED BY

Sebastian Schaub, DVM
Dr. med. vet. DipECVDI

The stomach contains a small amount of gas, in the mediocranial aspect of the fundic region of the stomach a well-defined, roundish uniform soft tissue opacity is seen, measuring approximately 3.3 cm in diameter. The remainder of the stomach are empty and present with smooth rugal folds.

HOSPITAL NAME

New Bridge
Veterinary Practice

The small intestinal loops are of even diameter and non-dilated, a small amount of gas is seen within the small intestinal loops and considered within normal limits.

The colon is seen in the expected position and is empty.

REFERRING VET

Dr. Abina Glennon

RADIOGRAPHIC DIAGNOSIS

- Soft tissue structure in fundic region of the stomach
- Empty colon
- Serial spondylarthrosis
- Spondylosis deformans

INVOICE

51741

INTERPRETATION OF THE FINDINGS & FURTHER RECOMMENDATIONS

Due to the position of the soft tissue opaque mass, the odds for an intramural gastric mass are high – such as neoplasia (e.g. adenocarcinoma, leiomyosarcoma, leiomyoma, round cell tumor). A gastric foreign body is expected to be lodged in the pyloric antrum and the odds are low. Gastroscopy can be used as advanced diagnostic test and will allow sampling for biopsy.

DATE

4-26-22



PATIENT

Dexter Parrino

SPECIES

Canine

BREED

Boxer

SEX

Male Neutered

AGE

12 Years

INTERPRETED BY

Sebastian Schaub, DVM
Dr. med. vet. DipECVDI

HOSPITAL NAME

New Bridge
Veterinary Practice

REFERRING VET

Dr. Abina Glennon

INVOICE

51741

DATE

4-26-22

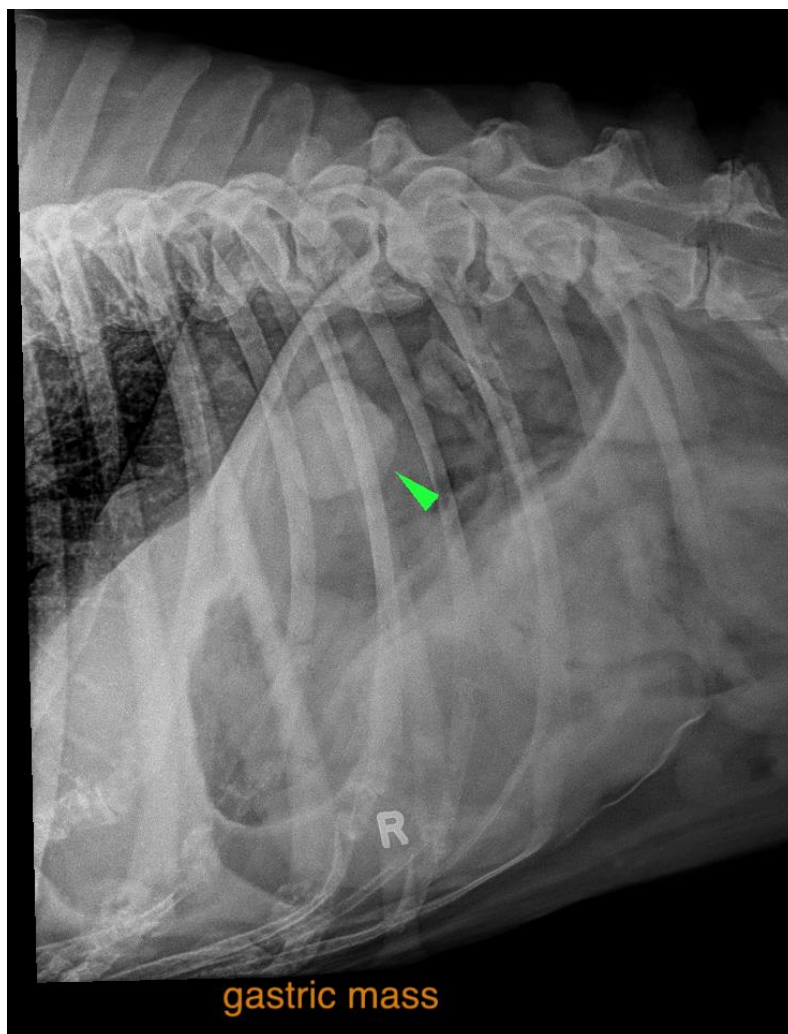
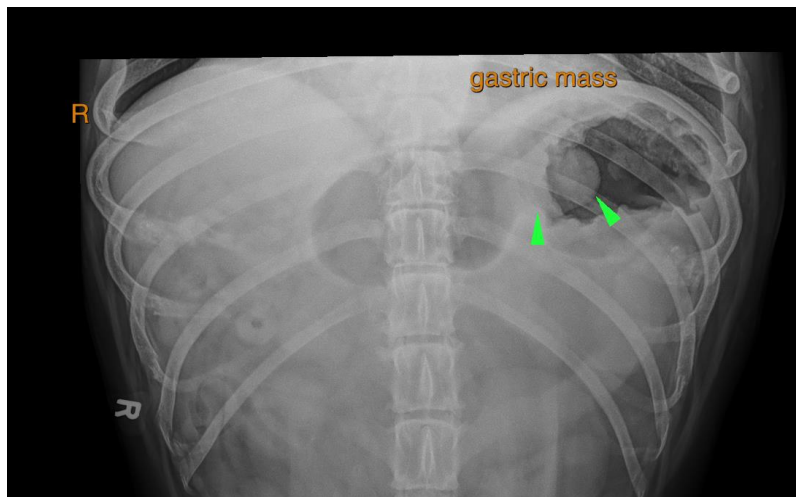



PATIENT

Dexter Parrino

SPECIES

Canine

The information and recommendations provided are based on the images presented by the referring veterinarian/sonographer. No evaluation can be communicated regarding pathology that was not visible in the image/video clips provided.

BREED

Boxer

Thank you for this referral. If the clinical or image interpretation does not parallel your findings or if I can be of any further assistance please contact me.

Sebastian Schaub, Sebastian Schaub, DVM, Dr. med. vet. DipECVDI
sebast.schaub@gmail.com

SEX

Male Neutered

AGE

12 Years

INTERPRETED BY

Sebastian Schaub, DVM
Dr. med. vet. DipECVDI

HOSPITAL NAME

New Bridge
Veterinary Practice

REFERRING VET

Dr. Abina Glennon

INVOICE

51741

DATE

4-26-22