



PATIENT PRESENTING CLINICAL SIGNS

Cinnamon Helbert
SPECIES O adopted 4/5 from local shelter. Was originally from Alabama. Has been breathing weird since had him. Was treated with Clavamox at one vet bc thought was pneumonia. Treated here with Convenia and Cerenia no change. Cat is playing, eating, drinking and acting normal. Afebrile. Sedated and looked for polyp. Non-found. Tympanic membrane intact. Starting course of Panacur
Feline Abnormal PE/Chem/CBC/UA Results: CBC WNL Panel Glucose 232 (74-159) Glob 5.7 (2.8-5.1) Alb 2.7 (2.2-4.) A/G Ratio 0.5 Fecal pending PE: Very audible stertorous breathing. Can feel chest almost vibrating. R=30

BREED RADIOGRAPHIC STUDY OF THE SKULL & THORAX

DSH Radiographs of the thorax in three imaging planes and the skull in two imaging planes are provided for review. Radiographs are provided in JPEG file format.

SEX RADIOGRAPHIC FINDINGS

MN The osseous and surrounding soft tissue structures of the skull are within normal limits. No abnormalities of the upper airways are appreciated.

The surrounding bony structures are within normal limits, the growth plates are age related open.

AGE The extrathoracic soft tissues present homogeneous without abnormalities.

8 Months The cardiac silhouette is prominent. The pulmonary vasculature is within normal limits.

INTERPRETED BY The trachea is normal in diameter and presents the anticipated course. The luminal outline of the trachea is smooth.

Sebastian Schaub, DVM
Dr. med. vet. DipECVDI Moderate peribronchial cuffing is appreciated with surrounding moderate unstructured ventrally dependent interstitial pattern of the lung parenchyma.

HOSPITAL NAME The diaphragm is well delineated with even surface and the expected mild cranial bulging of the diaphragmatic cupola.

Bayshore Veterinary Hospital RADIOGRAPHIC DIAGNOSIS

- Broncho-interstitial lung pattern with predominant ventral distribution
- Cardiomegaly
- Normal skull

REFERRING VET **INTERPRETATION OF THE FINDINGS & FURTHER RECOMMENDATIONS**

Dr. Lara Stephens-Brown The main finding is the ventrally accentuated broncho-interstitial lung pattern is most consistent with active inflammatory lower airway disease – rule out bacterial, Mycoplasma, parasitic, protozoal origin. Bronchoscopy including BAL would be ideal as advanced diagnostic tool and will allow sampling for microbial culture and Mycoplasma PCR.

INVOICE 51765 The cardiomegaly might be related to the young age of the patient, if a cardiac murmur is present a cardiac echo would be ideal for further evaluation and ruling out congenital defects/cardiomyopathy.

DATE 4-26-22 No radiographic abnormalities of the skull are appreciated, if there is suspicion for upper airway disease, a CT study of the skull can be used as advanced imaging modality.



PATIENT

Cinnamon Helbert

SPECIES

Feline

BREED

DSH

SEX

MN

AGE

8 Months

INTERPRETED BY

Sebastian Schaub, DVM
Dr. med. vet. DipECVDI

HOSPITAL NAME

Bayshore Veterinary
Hospital

REFERRING VET

Dr. Lara Stephens-
Brown

INVOICE

51765

DATE

4-26-22

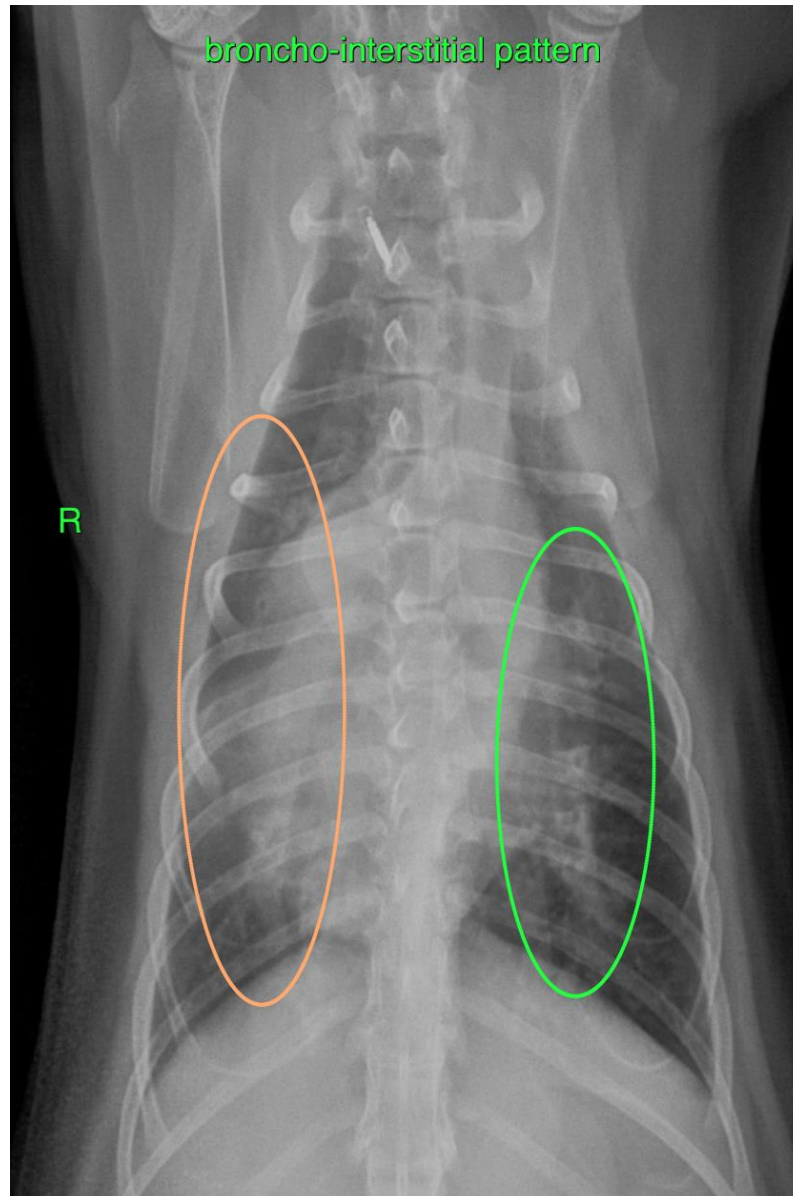

The information and recommendations provided are based on the images presented by the referring veterinarian/sonographer. No evaluation can be communicated regarding pathology that was not visible in the image/video clips provided.

Thank you for this referral. If the clinical or image interpretation does not parallel your findings or if I can be of any further assistance please contact me.

Sebastian Schaub, Sebastian Schaub, DVM, Dr. med. vet. DipECVDI
sebast.schaub@gmail.com