



**PATIENT**

Bentley Divine

**PRESENTING CLINICAL SIGNS**

Patient has a history of patella luxation (grade 2/4 R, 1/4 L) Patient was taken to dog park and afterwards began limping LRL

Abnormal PE/Chem/CBC/UA Results: PE: weight bearing LRL lameness; swollen L stifle on palpation; grade 2/4 MPL bilateral

**SPECIES**

Canine

**RADIOGRAPHIC STUDY OF THE PELVIS**

Radiographs of the pelvis in a ventrodorsal projection are provided for review.

**BREED**

Maltese

**RADIOGRAPHIC FINDINGS**

The left coxofemoral joint presents with moderate osteophyte new bone formation, the left acetabular groove is shallow, and the center of the left femoral head is lateral to the dorsal acetabular rim.

**SEX**

The right coxofemoral joint present mild osteophyte formation and an incongruent joint space. The center of the right femoral head is level with the dorsal acetabular rim.

MN

**RADIOGRAPHIC DIAGNOSIS**

**AGE**

2 Years

- History of medial patellar luxation
- Degenerative osteoarthritis coxofemoral joints bilaterally, due to hip dysplasia, L>R

**INTERPRETED BY**

Sebastian Schaub, DVM  
Dr. med. vet. DipECVDI

**INTERPRETATION OF THE FINDINGS & FURTHER RECOMMENDATIONS**

The radiographic study of the pelvis presents evidence of bilateral hip dysplasia, L>R, with secondary degenerative osteoarthritis of the coxofemoral joints. Rule out acute on chronic insult, that may have triggered the acute onset of lameness.

**HOSPITAL NAME**

Sunset Animal  
Hospital

**REFERRING VET**

Mayra Sanchez

**INVOICE**

51751

**DATE**

4-26-22



**PATIENT**

Bentley Divine

**SPECIES**

Canine

**BREED**

Maltese

**SEX**

MN

**AGE**

2 Years

**INTERPRETED BY**

Sebastian Schaub, DVM  
Dr. med. vet. DipECVDI

**HOSPITAL NAME**

Sunset Animal  
Hospital

**REFERRING VET**

Mayra Sanchez

**INVOICE**

51751

**DATE**

4-26-22

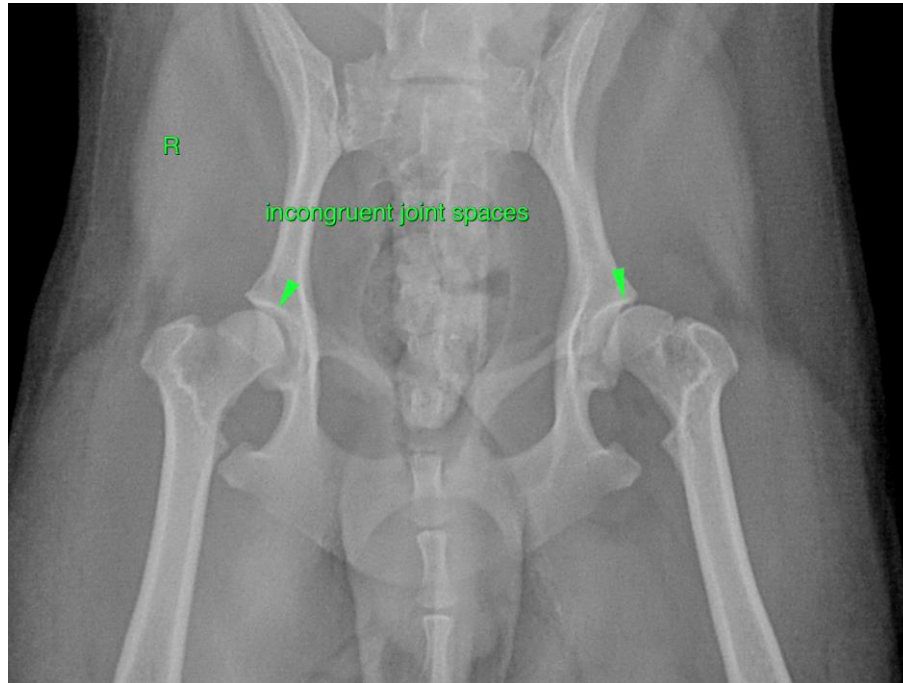

The information and recommendations provided are based on the images presented by the referring veterinarian/sonographer. No evaluation can be communicated regarding pathology that was not visible in the image/video clips provided.

Thank you for this referral. If the clinical or image interpretation does not parallel your findings or if I can be of any further assistance please contact me.

**Sebastian Schaub**, Sebastian Schaub, DVM, Dr. med. vet. DipECVDI  
sebast.schaub@gmail.com