



PATIENT

Bella Bossie

SPECIES

Canine

BREED

Golden Retriever

SEX

Spayed Female

AGE

8

WEIGHT

69 Pounds

INTERPRETED BY

Sebastian Schaub, DVM
Dr. med. vet. DipECVDI

IMAGING PERFORMED BY

Dr. Cecilia Gustafson

HOSPITAL NAME

Pine Creek VH

REFERRING VET

Dr. Cecilia Gustafson

INVOICE

36803

DATE

4/25/26

PRESENTING CLINICAL SIGNS

History of lethargy over the last few days, laying down multiple times on walk which o reports she never does. Possibly increased RR/resp effort.

Abnormal PE/Chem/CBC/UA Results: Sent out BW pending, last BW a year ago WNL exam wnl

RADIOGRAPHIC STUDY OF THE ABDOMEN

Radiographs of the abdomen in three imaging planes are provided for review.

RADIOGRAPHIC FINDINGS

The surrounding bony structures are within normal limits.

No abnormalities of the extraabdominal soft tissues are noted. The abdominal wall is smooth and thin.

The serosal detail is maintained throughout the peritoneal and retroperitoneal space.

The liver is appropriate in position, size and presents uniform opacity.

The splenic head is in the anticipated position and within normal limits for size and opacity. The splenic body and tail are considered normal for position, size, shape and opacity.

Both kidneys are seen and present with normal size, shape, delineation and opacity. The urinary bladder is in its anticipated position. No radiopaque calculi are noted throughout the upper and lower urinary tract.

The stomach is in its anticipated position and contains a small amount of foamy material.

The small intestinal loops are of even diameter and non-dilated, a small amount of gas is seen within the small intestinal loops and considered within normal limits.

The colon is seen in the expected position and empty, but a small amount of gas.

RADIOGRAPHIC DIAGNOSIS

- Small amount of foamy material in stomach
- Empty colon

INTERPRETATION OF THE FINDINGS & FURTHER RECOMMENDATIONS

The radiographic study reveals no specific abnormalities. The overall empty gastrointestinal tract and unformed material in the stomach can be a sequela to hyporexia and possible ingestion of grass. There is no evidence of radiopaque foreign material, abnormal gas pattern or signs for gastrointestinal mechanical obstruction. Blood work has already been performed and results are pending.

I do not see signs of a mass effect – the prominent soft tissue shadow caudal to the stomach is considered as the normal appearing spleen.



PATIENT

Bella Bossie

SPECIES

Canine

BREED

Golden Retriever

SEX

Spayed Female

AGE

8

WEIGHT

69 Pounds

INTERPRETED BY

Sebastian Schaub, DVM
Dr. med. vet. DipECVDI

IMAGING PERFORMED BY

Dr. Cecilia Gustafson

HOSPITAL NAME

Pine Creek VH

REFERRING VET

Dr. Cecilia Gustafson

INVOICE

36803

DATE

4/25/26

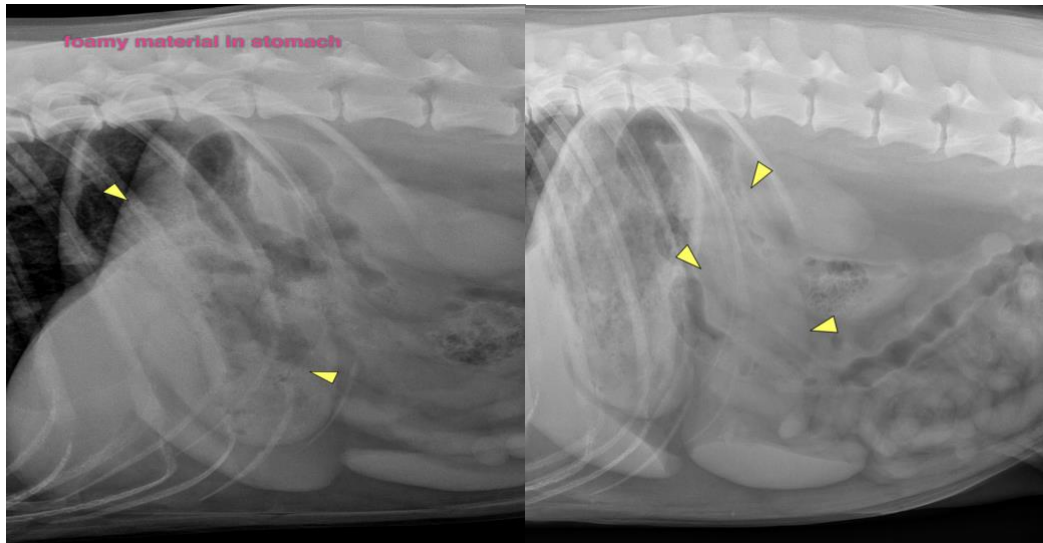

The information and recommendations provided are based on the images presented by the referring veterinarian/sonographer. No evaluation can be communicated regarding pathology that was not visible in the image/video clips provided.

Thank you for this referral. If the clinical or image interpretation does not parallel your findings or if I can be of any further assistance please contact me.

Sebastian Schaub, DVM, Dr. med. vet. DipECVDI
info@sonopath.com