



PATIENT PRESENTING CLINICAL SIGNS

Nikolai Rudman voice change and intermittent hack, familial history of oral tumor (either amelanotic melanoma or fibrosarcoma)

SPECIES COMPUTED TOMOGRAPHY OF THE SKULL & NECK

Canine A high resolution pre- and post-contrast CT study of the skull is provided for review.

COMPUTED TOMOGRAPHIC FINDINGS

BREED The soft tissues of the viscerocranium are partially overexposed.

Black Russian Terrier The pictured parts of the dentition are complete and unremarkable in all jaw quadrants.

The nasal cavity presents the expected aerated spaces between thin & even conchae and turbinates with smooth mucosal lining.

SEX Both temporomandibular joints present congruent joint spaces with even subchondral bone surfaces and are considered within normal limits.

Male

Both tympanic bullae are aerated, the mucosal lining is not seen, the bony wall is smooth and thin. The external ear canals are within normal limits.

AGE The brain presents no deviation from normal anatomy and symmetry. The brain parenchyma is homogeneous and within normal limits for attenuation and distribution of contrast enhancement. The ventricular system is non-dilated and symmetric.

9

INTERPRETED BY

Sebastian Schaub, DVM
Dr. med. vet. DipECVDI

The submandibular and medial retropharyngeal lymph nodes are small and elongated with a normal short-to-long-axis-ratio is < 0.5, the attenuation and contrast enhancement pattern is uniform.

The included cranial segment of the neck presents without abnormalities, of the osseous and soft tissue structures.

HOSPITAL NAME COMPUTED TOMOGRAPHIC DIAGNOSIS

Advanced Animal
Imaging

- Normal skull

INTERPRETATION OF THE FINDINGS & FURTHER RECOMMENDATIONS

REFERRING VET

Blair Hollowell

The CT study of the skull presents without abnormalities, explaining the described voice change. There is no evidence of underlying neoplastic disease. Rule out other potentials such as laryngeal paralysis. Laryngoscopy can be used to rule out mucosal lesion of the larynx entirely.

INVOICE

57995

DATE

4-25-23



PATIENT

Nikolai Rudman

SPECIES

Canine

BREED

Black Russian Terrier

SEX

Male

AGE

9

INTERPRETED BY

Sebastian Schaub, DVM
Dr. med. vet. DipECVDI

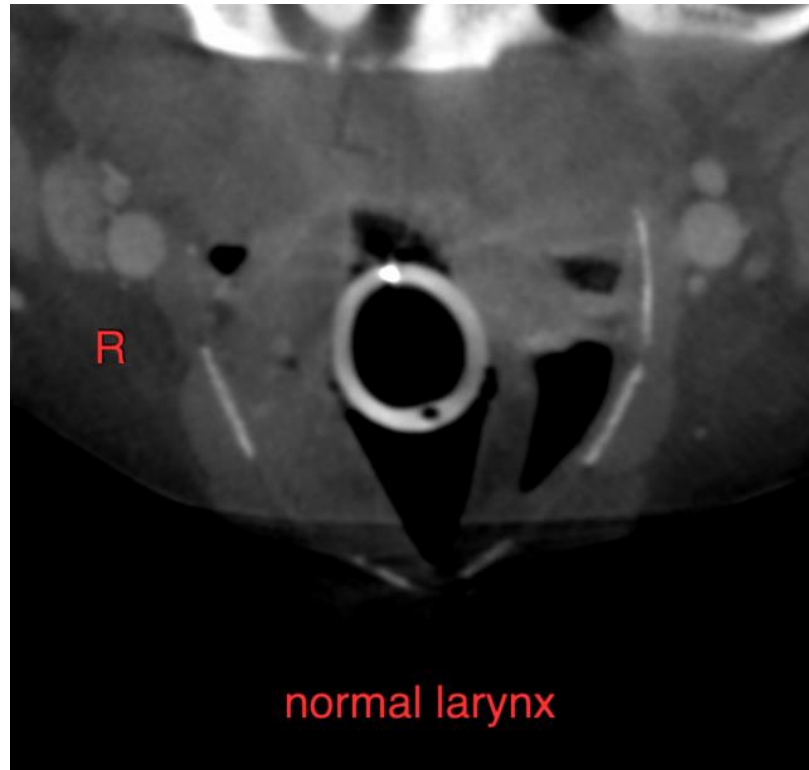

HOSPITAL NAME

Advanced Animal
Imaging

REFERRING VET

Blair Hollowell

INVOICE

57995

DATE

4-25-23

The information and recommendations provided are based on the images presented by the referring veterinarian/sonographer. No evaluation can be communicated regarding pathology that was not visible in the image/video clips provided.

Thank you for this referral. If the clinical or image interpretation does not parallel your findings or if I can be of any further assistance please contact me.

Sebastian Schaub, Sebastian Schaub, DVM, Dr. med. vet. DipECVDI
sebast.schaub@gmail.com