



PATIENT

Tugtu Jaworowski

PRESENTING CLINICAL SIGNS

Mild proprioceptive loss and "huffing and puffing"
Abnormal PE/Chem/CBC/UA Results: WNL

SPECIES

Canine

RADIOGRAPHIC STUDY OF THE THORAX&LUMBAR SPINE

A lateral view of the thorax including the lumbar spine is provided for review.

BREED

French Bulldog

RADIOGRAPHIC FINDINGS

Thorax

The thoracic spine presents with multiple hemivertebra with multifocal spondylosis and segmental kyphosis of the thoracic spine. Th13 presents as hemivertebra and no ribs are appreciated in the lateral view. The spinous processes T6/T7 are fused.

SEX

Female/sp

The extrathoracic soft tissues present homogeneous without abnormalities.

The heart is of normal size and shape, there is no evidence of cardiac chamber or vascular enlargement. The pulmonary vasculature is within normal limits.

AGE

11 Years

The trachea is normal in diameter and presents the anticipated course. The luminal outline of the trachea is smooth.

A generalized mild increased visibility of the bronchial walls is appreciated.

INTERPRETED BY

Sebastian Schaub, DVM
Dr. med. vet. DipECVDI

The lung parenchyma presents the expected architecture and opacity; the intrapulmonary vascular branching is seen up to the third order lung vessels.

The diaphragm is well delineated with even surface and the expected mild cranial bulging of the diaphragmatic cupola.

HOSPITAL NAME

New Bridge
Veterinary Practice

Lumbar spine

The vertebral endplates L4/L5 present mild spondylosis formation. Mild granular mineral opaque material is superimposed on the neuroforamina T13/L1.

REFERRING VET

Dr. Abina Glennon

RADIOGRAPHIC DIAGNOSIS

- Mild mineralized material superimposed on neuroforamina T13/L1
- Multiple hemivertebra along the thoracic spine
- Block vertebra T6/T7
- Bronchial lung pattern
- Spondylosis deformans

INVOICE

51725

INTERPRETATION OF THE FINDINGS & FURTHER RECOMMENDATIONS

The mineralized material seen superimposed on the neuroforamina T13/L1 can be caused by lateral spondylosis formation or presents mineralized extruded disc material – if clinical signs indicate compressive myelopathy, cross-sectional imaging is recommended for further workup.

DATE

4-25-22

The remainder of the spine presents with congenital malformation of multiple vertebra and kyphosis of the spine.



PATIENT

Tugtu Jaworowski

The bronchial lung pattern indicates (sub)clinical inflammatory lower airway disease – noninfectious origin such as lymphocytic plasmocytic or eosinophilic bronchitis is considered more likely than infectious origin (e.g. viral, bacterial, parasitic).

SPECIES

Canine

BREED

French Bulldog

SEX

Female/sp

AGE

11 Years

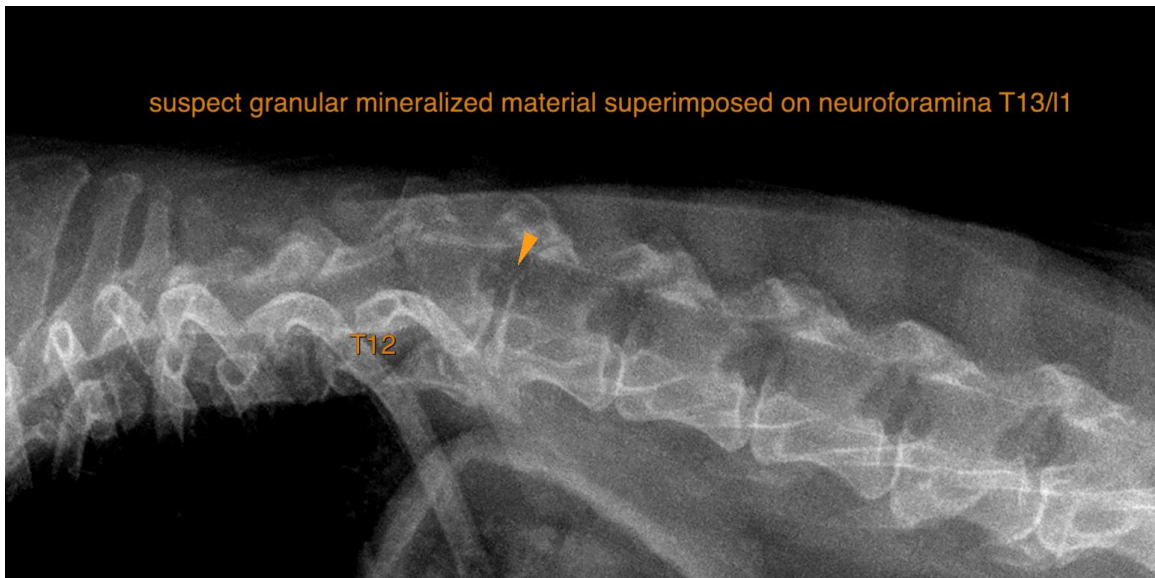

INTERPRETED BY

Sebastian Schaub, DVM
Dr. med. vet. DipECVDI

The information and recommendations provided are based on the images presented by the referring veterinarian/sonographer. No evaluation can be communicated regarding pathology that was not visible in the image/video clips provided.

HOSPITAL NAME

New Bridge
Veterinary Practice

Thank you for this referral. If the clinical or image interpretation does not parallel your findings or if I can be of any further assistance please contact me.

REFERRING VET

Dr. Abina Glennon

Sebastian Schaub, Sebastian Schaub, DVM, Dr. med. vet. DipECVDI
sebast.schaub@gmail.com

INVOICE

51725

DATE

4-25-22