



PATIENT

Buster Escobar

PRESENTING CLINICAL SIGNS

Pet has been coughing for about a week, getting worse, pet now yelps when he coughs, O thinks it is because throat is so sore. Pet started having diarrhea about 5 days ago, O started feeding rice and chicken but no improvement. e/d/u normal, no s/v.

SPECIES

Canine

RADIOGRAPHIC STUDY OF THE THORAX & ABDOMEN

A complete set of radiographs of the thorax and abdomen is provided for review.

BREED

Boston Terrier

RADIOGRAPHIC FINDINGS

The body condition score is 7/9.

Thorax

The intervertebral disc space T12/T13 is moderately narrowed and moderate sclerosis of the subchondral bone of the respective vertebral endplates is seen.

SEX

Male

In the subcutaneous tissue at the lateral aspect of the 6th&7th left rib, an ovoid shaped lipoma is seen.

AGE

12 Years

The cardiac silhouette is prominent. The pulmonary vasculature is within normal limits.

The cranial mediastinum presents the expected soft tissue opacity. The mediastinal width is less than twice the width of the vertebral column at the same level.

INTERPRETED BY

Sebastian Schaub, DVM
Dr. med. vet. DipECVDI

A soft tissue membrane is mildly protruding into the tracheal lumen of the cervical tracheal segment.

Generalized moderate peribronchial cuffing is appreciated.

HOSPITAL NAME

Animal Paradise
Hospital

In the lateral projection, the lung parenchyma presents a generalized moderate unstructured reticular pattern, no appreciated in the VD view. Mild punctuate mineralization of the pulmonary parenchyma is appreciated.

The diaphragm is well delineated with even surface and the expected mild cranial bulging of the diaphragmatic cupola.

Abdomen

REFERRING VET

Dr. Elshafie

The vertebral endplates of the lumbosacral junction present moderate spondylosis formation.

No abnormalities of the extraabdominal soft tissues are noted. The abdominal wall is smooth and thin.

INVOICE

51729

The serosal detail is maintained throughout the peritoneal and retroperitoneal space.

The liver is appropriate in position, size and presents uniform opacity.

The splenic head is in the anticipated position and within normal limits for size and opacity. The splenic body and tail are considered normal for position, size, shape and opacity.

DATE

4-25-22

Both kidneys are seen and present with normal size, shape, delineation and opacity. The urinary bladder is in its anticipated position. No radiopaque calculi are noted throughout the upper and lower urinary tract. The prostate is prominent, occupying approximately 80% of the height of the



PATIENT

cranial aperture of the pelvic canal.

Buster Escobar

The stomach is in its anticipated position and presents normal content.

The small intestinal loops are of even diameter and non-dilated, a small amount of gas is seen within the small intestinal loops and considered within normal limits.

SPECIES

Canine

The colon is seen in the expected position and contains a small amount of foamy soft tissue material.

RADIOGRAPHIC DIAGNOSIS

BREED

Boston Terrier

- Bronchial lung pattern
- Prominent prostate, stationary
- Redundant tracheal membrane
- Mild cardiomegaly, stationary
- Discopathy T12/T13
- Subcutaneous lipoma left thoracic wall
- Pulmonary osteomas
- Obesity

SEX

Male

AGE

12 Years

INTERPRETATION OF THE FINDINGS & FURTHER RECOMMENDATIONS

The bronchial lung pattern indicates inflammatory lower airway disease and primary inflammatory non-infectious causes – such as eosinophilic, lymphocytic plasmocytic, mixed bronchopneumopathy – as well as infectious causes (e.g. viral, bacterial, parasitic) need to be considered.

The interstitial component is likely accentuated by the nutritional status of the patient.

The redundant tracheal membrane is considered as an incidental finding at this point but can be a precursor for tracheal collapse.

The prominent prostate appears to be stationary and benign prostatic hyperplasia is considered most likely in the intact male dog.

No abnormalities are appreciated, explaining the diarrhea.

INTERPRETED BY

Sebastian Schaub, DVM
Dr. med. vet. DipECVDI

HOSPITAL NAME

Animal Paradise
Hospital

REFERRING VET

Dr. Elshafie

INVOICE

51729

DATE

4-25-22



PATIENT

Buster Escobar

SPECIES

Canine

BREED

Boston Terrier

SEX

Male

AGE

12 Years

INTERPRETED BY

Sebastian Schaub, DVM
Dr. med. vet. DipECVDI

HOSPITAL NAME

Animal Paradise
Hospital

REFERRING VET

Dr. Elshafie

INVOICE

51729

DATE

4-25-22

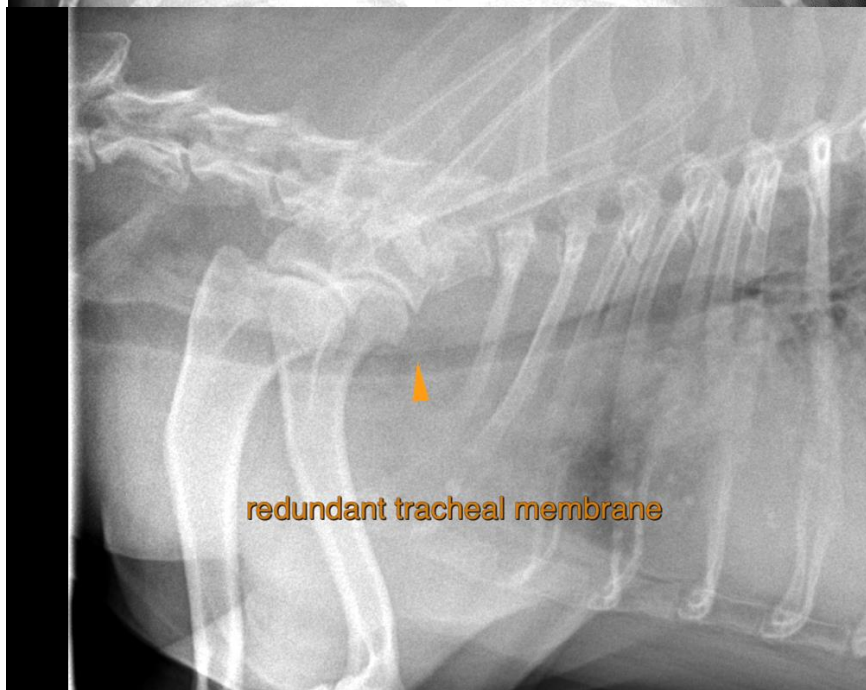
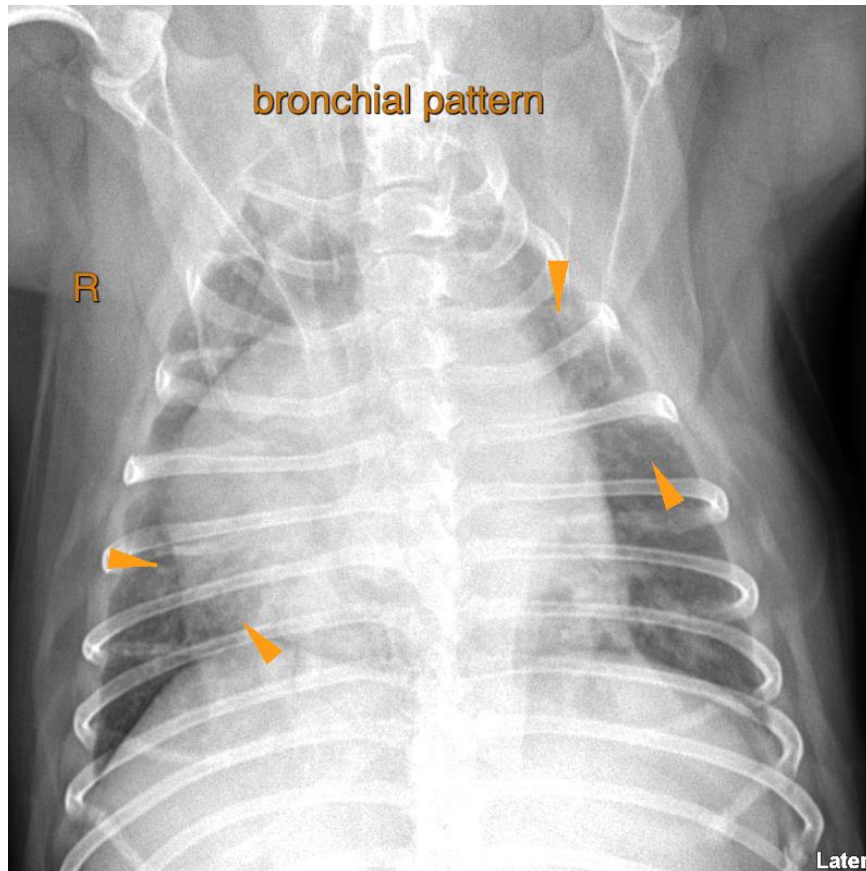



PATIENT

Buster Escobar

SPECIES

Canine

The information and recommendations provided are based on the images presented by the referring veterinarian/sonographer. No evaluation can be communicated regarding pathology that was not visible in the image/video clips provided.

BREED

Boston Terrier

Thank you for this referral. If the clinical or image interpretation does not parallel your findings or if I can be of any further assistance please contact me.

Sebastian Schaub, Sebastian Schaub, DVM, Dr. med. vet. DipECVDI
sebast.schaub@gmail.com

SEX

Male

AGE

12 Years

INTERPRETED BY

Sebastian Schaub, DVM
Dr. med. vet. DipECVDI

HOSPITAL NAME

Animal Paradise
Hospital

REFERRING VET

Dr. Elshafie

INVOICE

51729

DATE

4-25-22