



PATIENT

Etta C1933 AID

SPECIES

Feline

BREED

DSH

SEX

Spayed Female

AGE

13.11 Years

WEIGHT

5.1 Pounds

INTERPRETED BY

Sebastian Schaub, DVM
Dr. med. vet. DipECVDI

IMAGING PERFORMED BY

Dr. Renee Ziegler Post

HOSPITAL NAME

For Cats Only VC

REFERRING VET

Dr. Renee Ziegler Post

INVOICE

36745

DATE

4/23/26

PRESENTING CLINICAL SIGNS

History: Ultrasound preformed on 4.2.26 report via sonopath. Medications: Pred. 1/2 every other day p.m.. 4/23, cerenia 1/4 of 16 milligram tab every other day a.m.4/23, cobalequin. One daily a.m. DD diet.

RADIOGRAPHIC STUDY OF THE THORAX

Radiographs of the thorax in two imaging planes are provided for review.

RADIOGRAPHIC FINDINGS

The lateral view of the thorax is moderately rotated.

The surrounding bony structures are within normal limits.

The extrathoracic soft tissues present homogeneous without abnormalities.

The heart is of normal size and shape; there is no evidence of cardiac chamber or vascular enlargement. A redundant aortic arch is appreciated, superimposed on the medial aspect of the cranial part of the left cranial lung lobe – level with the 4th left intercostal space. The pulmonary vasculature is within normal limits.

The cranial mediastinum presents the expected soft tissue opacity. The mediastinal width is less than twice the width of the vertebral column at the same level.

The trachea is normal in diameter and presents the anticipated course. The luminal outline of the trachea is smooth.

Generalized moderate thickening of the bronchial walls is appreciated. The lung parenchyma presents a generalized mild to moderate ground glass opacity – partially effacing the pulmonary vasculature.

The lung parenchyma presents the expected architecture and opacity; the intrapulmonary vascular branching is seen up to the third order lung vessels.

The diaphragm is well delineated with even surface and the expected mild cranial bulging of the diaphragmatic cupola.

In the pictured parts of the abdomen, the colon is significantly distended by gas.

RADIOGRAPHIC DIAGNOSIS

- Moderate bronchial lung pattern accompanied by a mild to moderate unstructured interstitial pattern, no evidence of air-trapping
- Redundant aortic arch

INTERPRETATION OF THE FINDINGS & FURTHER RECOMMENDATIONS

The bronchial pattern is most consistent with chronic feline bronchial disease – in combination with the air-trapping it can be considered as 'feline asthma'. In few cases the bronchial pattern can be a sequela to bronchial carcinoma. In case of doubt, workup can be complemented by a CT study to rule in/out a mass associated with the bronchi entirely.



PATIENT

Etta C1933 AID

SPECIES

Feline

BREED

DSH

SEX

Spayed Female

AGE

13.11 Years

WEIGHT

5.1 Pounds

INTERPRETED BY

Sebastian Schaub, DVM
Dr. med. vet. DipECVDI

IMAGING PERFORMED BY

Dr. Renee Ziegler Post

HOSPITAL NAME

For Cats Only VC

REFERRING VET

Dr. Renee Ziegler Post

INVOICE

36745

DATE

4/23/26

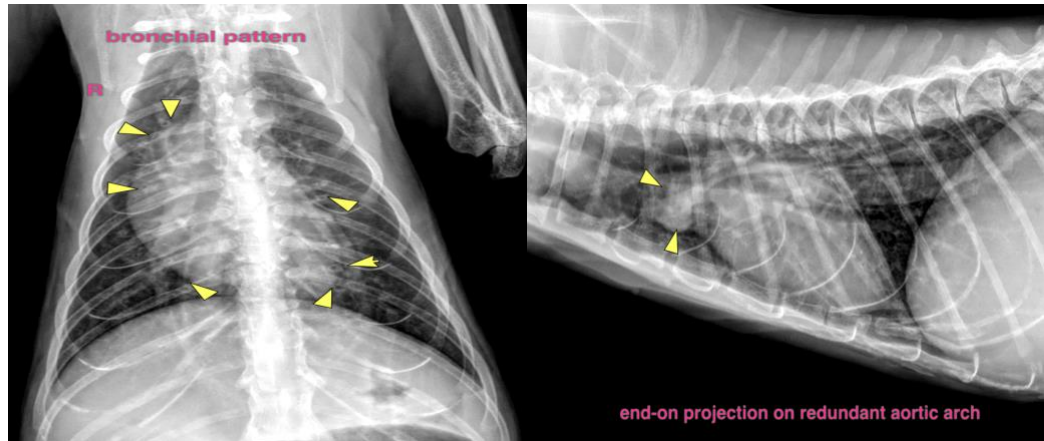

The information and recommendations provided are based on the images presented by the referring veterinarian/sonographer. No evaluation can be communicated regarding pathology that was not visible in the image/video clips provided.

Thank you for this referral. If the clinical or image interpretation does not parallel your findings or if I can be of any further assistance please contact me.

Sebastian Schaub, DVM, Dr. med. vet. DipECVDI
info@sonopath.com