



PATIENT

Penny Starr

SPECIES

Feline

BREED

DSH

SEX

FS

AGE

4Y

WEIGHT

10.44lbs

INTERPRETED BY

Sebastian Schaub, DVM
Dr. med. vet.
DipECVDI

IMAGING PERFORMED BY

Dr. Michael O'Connor

HOSPITAL NAME

Holy Family Veterinary
Hospital

REFERRING VET

Dr. Eginton

INVOICE

74734

DATE

4-22-26

PRESENTING CLINICAL SIGNS

Area of interest is a draining tract on the inner left thigh, non-healing wound, old fractures to left femur and pelvis Scanning in order to determine extent and origin of the tract for planned surgical excision

COMPUTED TOMOGRAPHY OF THE PELVIS

A high resolution pre- and post-contrast CT study of the pelvis is provided for review.

COMPUTED TOMOGRAPHIC FINDINGS

The left medial iliac lymph node is prominent.

The pelvic floor presents multiple healed fractures. A healed depression fracture of the left acetabulum is seen.

In the mid third of the left femoral diaphysis, a healed fracture is appreciated – presenting a short tunnel foramen like defect that is demarcated by smooth cortices, running in a caudomedial to craniolateral direction. The defect in the mid diaphysis of the left femur, a central small gas bubble is seen; post contrast administration with a central gas attenuating area. Post contrast administration, a peripheral contrast enhancing and central hypoattenuating tract is extending from the level of the defect in the mid third of the diaphysis of the left femur distomedially, incorporating an isolated crescent shaped cortical fragment at the caudomedial aspect of the distal third of the left femoral diaphysis. The isolated cortical fragment is measuring 6 x 6 x 21 mm. The peripheral contrast enhancing tract is coursing to the cutaneous surface at the medial aspect of the left stifle joint.

COMPUTED TOMOGRAPHIC DIAGNOSIS

- History of multiple traumatic fractures of the pelvic floor and left femoral diaphyseal fracture – in reparation phase
- Isolated osseous cortical fragment caudomedial aspect distal third left femoral diaphysis along with formation of a draining tract incorporating the isolated osseous fragment
- Lymphadenopathy left medial iliac lymph node – compatible with reactive lymphoid hyperplasia

INTERPRETATION OF THE FINDINGS & FURTHER RECOMMENDATIONS

The clinically appreciated draining tract is likely a sequela to sequestrum formation of the isolated cortical osseous fragment at the caudomedial aspect of the distal third of the left femoral diaphysis. Removal of the osseous fragment is advised along with curettage of the defect in the mid segment of the femoral diaphysis.



PATIENT

Penny Starr

SPECIES

Feline

BREED

DSH

SEX

FS

AGE

4Y

WEIGHT

10.44lbs

INTERPRETED BY

Sebastian Schaub, DVM
Dr. med. vet.
DipECVDI

IMAGING PERFORMED BY

Dr. Michael O'Connor

HOSPITAL NAME

Holy Family Veterinary
Hospital

REFERRING VET

Dr. Eginton

INVOICE

74734

DATE

4-22-26

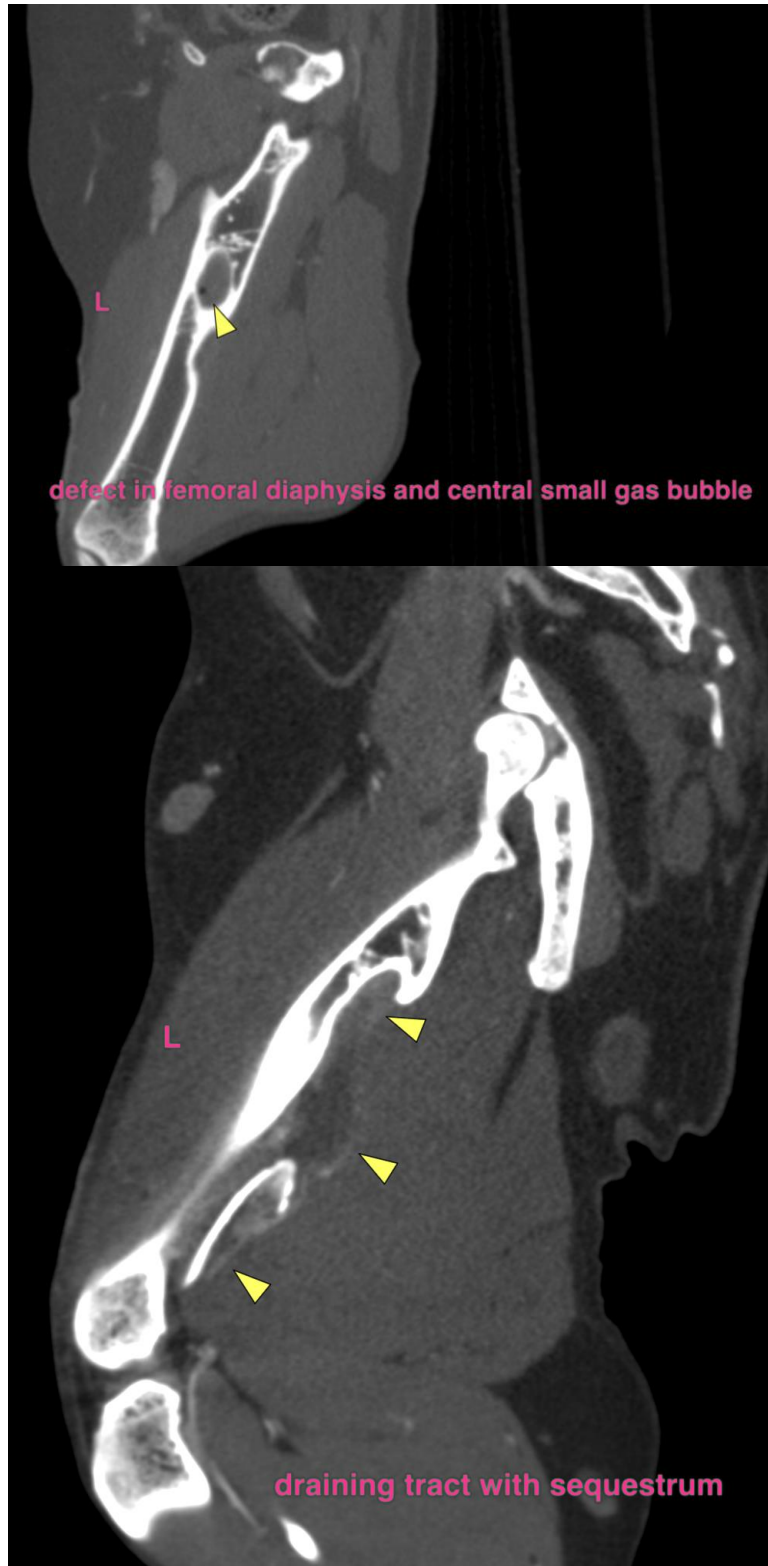

defect in femoral diaphysis and central small gas bubble

draining tract with sequestrum



PATIENT

Penny Starr

SPECIES

Feline

BREED

DSH

SEX

FS

AGE

4Y

WEIGHT

10.44lbs

INTERPRETED BY

Sebastian Schaub, DVM
Dr. med. vet.
DipECVDI

IMAGING PERFORMED BY

Dr. Michael O'Connor

HOSPITAL NAME

Holy Family Veterinary
Hospital

REFERRING VET

Dr. Eginton

INVOICE

74734

DATE

4-22-26



The information and recommendations provided are based on the images presented by the referring veterinarian/sonographer. No evaluation can be communicated regarding pathology that was not visible in the image/video clips provided.

Thank you for this referral. If the clinical or image interpretation does not parallel your findings or if I can be of any further assistance please contact me.

Sebastian Schaub, Sebastian Schaub, DVM, Dr. med. vet. DipECVDI
info@sonopath.com