

Diagnostic Imaging

Veterinary CT, Ultrasound & Telectology Services
veterinarian referral only

PATIENT PRESENTING CLINICAL SIGNS

Mable Kahn Reoccurring otitis externa AS with persistently ruptured tympanum, concern for mass in middle ear
Current Medications: 10 mg Fluoxetine, Proin, Gabapentin

SPECIES COMPUTED TOMOGRAPHY OF THE SKULL

Canine A high resolution pre- and post-contrast CT study of the skull is provided for review.

COMPUTED TOMOGRAPHIC FINDINGS

BREED All teeth but triadan 107, 301-304, 307, 401-407 are absent. A retained mesial root of triadan 108 is appreciated.

Dachshund X The nasal cavity presents the expected aerated spaces between thin & even conchae and turbinates with smooth mucosal lining.

SEX Both temporomandibular joints present congruent joint spaces with even subchondral bone surfaces and are considered within normal limits.

Female Spayed Both tympanic bullae contain a small amount of soft tissue material; the osseous wall is mild to moderately thickened and smooth. In the most medial aspect of the right external ear canal, a small amount of soft tissue attenuating material is seen.

AGE 11Y The brain presents no deviation from normal anatomy and symmetry. The brain parenchyma is homogeneous and within normal limits for attenuation and distribution of contrast enhancement. The ventricular system is non-dilated and symmetric.

INTERPRETED BY The submandibular and medial retropharyngeal lymph nodes are small and elongated with a normal short-to-long-axis-ratio is < 0.5, the attenuation and contrast enhancement pattern is uniform.

Sebastian Schaub, DVM
Dr. med. vet.
DipECVDI

COMPUTED TOMOGRAPHIC DIAGNOSIS

- Bilateral chronic otitis media
- History of otitis externa, suspect small amount of cerumen in right external ear canal
- Multiple absent teeth

HOSPITAL NAME

Rockaway Animal Hospital

INTERPRETATION OF THE FINDINGS & FURTHER RECOMMENDATIONS

The CT findings are fitting the history of otitis externa and secondary otitis media. I do not see signs of a mass, neither in the external ear canals nor the tympanic bullae.

REFERRING VET

Dr. Kahn

INVOICE

74731

DATE

4-22-26

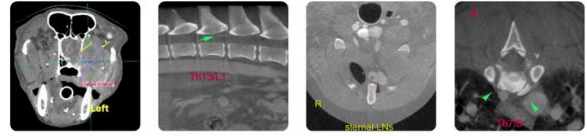

Diagnostic Imaging

Veterinary CT, Ultrasound & Telectology Services
veterinarian referral only

SonoPath.com info@sonopath.com | 1 (800) 838-4268
141 Main St, Andover, NJ 07821

PATIENT

Mable Kahn

SPECIES

Canine

BREED

Dachshund X

SEX

Female Spayed

AGE

11Y

INTERPRETED BY

Sebastian Schaub, DVM
Dr. med. vet.
DipECVDI

HOSPITAL NAME

Rockaway Animal
Hospital

REFERRING VET

Dr. Kahn

INVOICE

74731

DATE

4-22-26

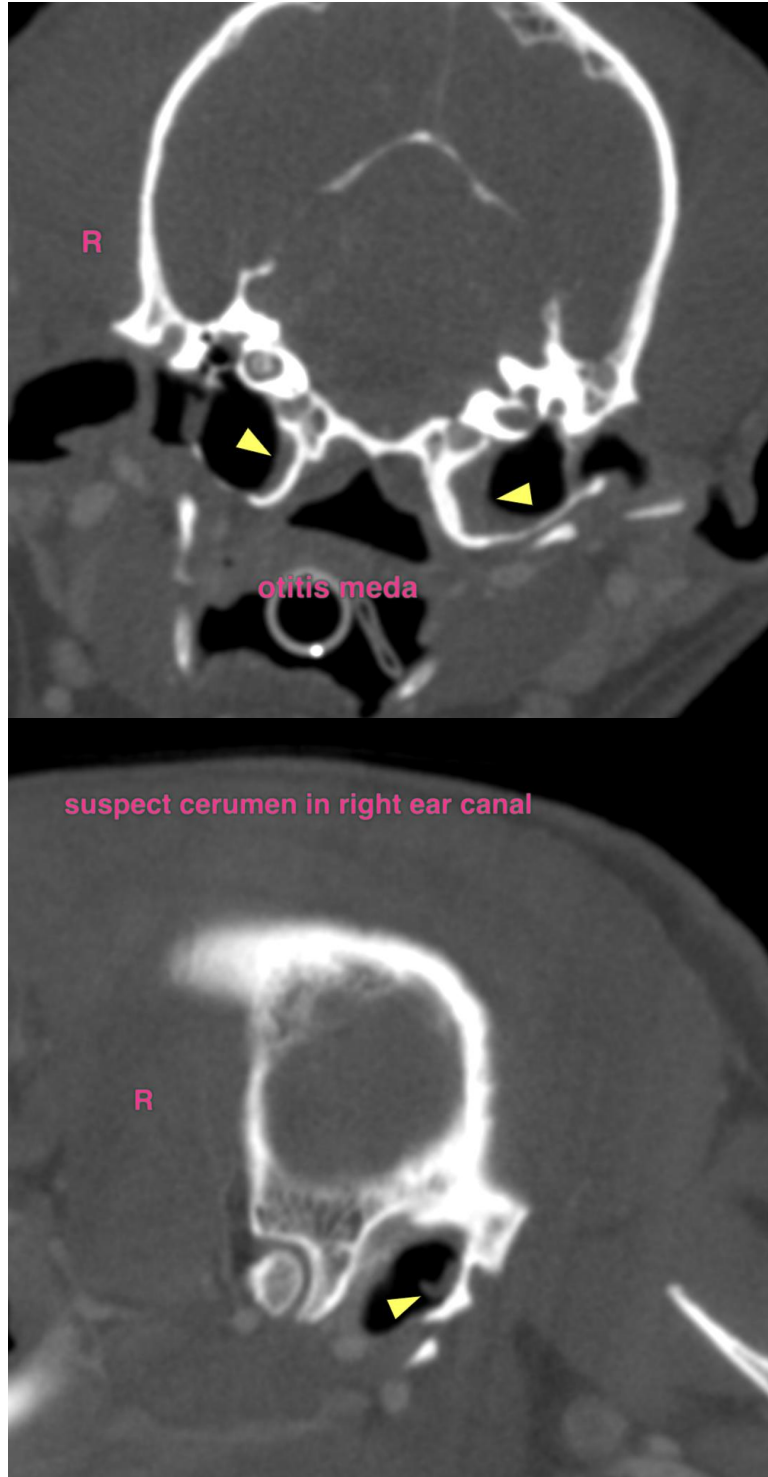

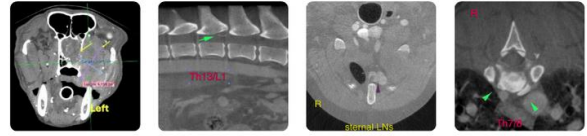

Diagnostic Imaging

Veterinary CT, Ultrasound & Telectology Services
veterinarian referral only

PATIENT

Mable Kahn

The information and recommendations provided are based on the images presented by the referring veterinarian/sonographer. No evaluation can be communicated regarding pathology that was not visible in the image/video clips provided.

SPECIES

Canine

Thank you for this referral. If the clinical or image interpretation does not parallel your findings or if I can be of any further assistance please contact me.

Sebastian Schaub, Sebastian Schaub, DVM, Dr. med. vet. DipECVDI
info@sonopath.com

BREED

Dachshund X

SEX

Female Spayed

AGE

11Y

INTERPRETED BY

Sebastian Schaub, DVM
Dr. med. vet.
DipECVDI

HOSPITAL NAME

Rockaway Animal
Hospital

REFERRING VET

Dr. Kahn

INVOICE

74731

DATE

4-22-26