



PATIENT

Bella Lang

SPECIES

Canine

BREED

Shih Tzu

SEX

Female Spayed

AGE

17Y

WEIGHT

6lbs

INTERPRETED BY

Sebastian Schaub, DVM
Dr. med. vet.
DipECVCI

IMAGING PERFORMED BY

Dr. Abina Glennon

HOSPITAL NAME

New Bridge Veterinary
Practice

REFERRING VET

Dr. Abina Glennon

INVOICE

74730

DATE

4-22-26

PRESENTING CLINICAL SIGNS

Heavy panting at night
Is currently on enalapril and vetmedin.

RADIOGRAPHIC STUDY OF THE THORAX & ABDOMEN

An overview study of the thorax and abdomen in a right lateral view is provided for review.

RADIOGRAPHIC FINDINGS

Thorax

The body condition score is considered 2-3/.9.

The sternum presents moderate degenerative changes. The skeletal structures present generalized decreased density.

The extrathoracic soft tissues present homogeneous without abnormalities.

The heart is of normal size and shape; there is no evidence of cardiac chamber or vascular enlargement. The pulmonary vasculature is within normal limits.

The trachea is normal in diameter and presents the anticipated course. The luminal outline of the trachea is smooth.

Mild mineralization of the walls of the bronchial tree is appreciated.

The lung parenchyma presents the expected architecture and opacity; the intrapulmonary vascular branching is seen up to the third order lung vessels.

The diaphragm is in a relative cranial position – considered as a sequela to expiration.

Abdomen

The abdominal serosal detail is lost, and the margins of the abdominal organs are effaced.

The stomach is mild to moderately distended by gas.

The colon presents the expected position and content.

RADIOGRAPHIC DIAGNOSIS

- Lean body condition with lack of peritoneal fat
- Mild mineralization of the bronchial walls
- Generalized osteopenia
- Normal lung parenchyma

INTERPRETATION OF THE FINDINGS & FURTHER RECOMMENDATIONS

The mineralization of the bronchial walls and osteopenia can be indicative for underlying hyperadrenocorticism. A differential is age related changes.

The lack of peritoneal fat is likely secondary to the lean body condition, anyway a small amount of peritoneal effusion can be present. No additional abnormalities of the abdomen are appreciated, but complementing workup by an abdominal ultrasound examination can be beneficial.



PATIENT

Bella Lang

SPECIES

Canine

BREED

Shih Tzu

SEX

Female Spayed

AGE

17Y

WEIGHT

6lbs

INTERPRETED BY

Sebastian Schaub, DVM
Dr. med. vet.
DipECVDI

IMAGING PERFORMED BY

Dr. Abina Glennon

HOSPITAL NAME

New Bridge Veterinary
Practice

REFERRING VET

Dr. Abina Glennon

INVOICE

74730

DATE

4-22-26

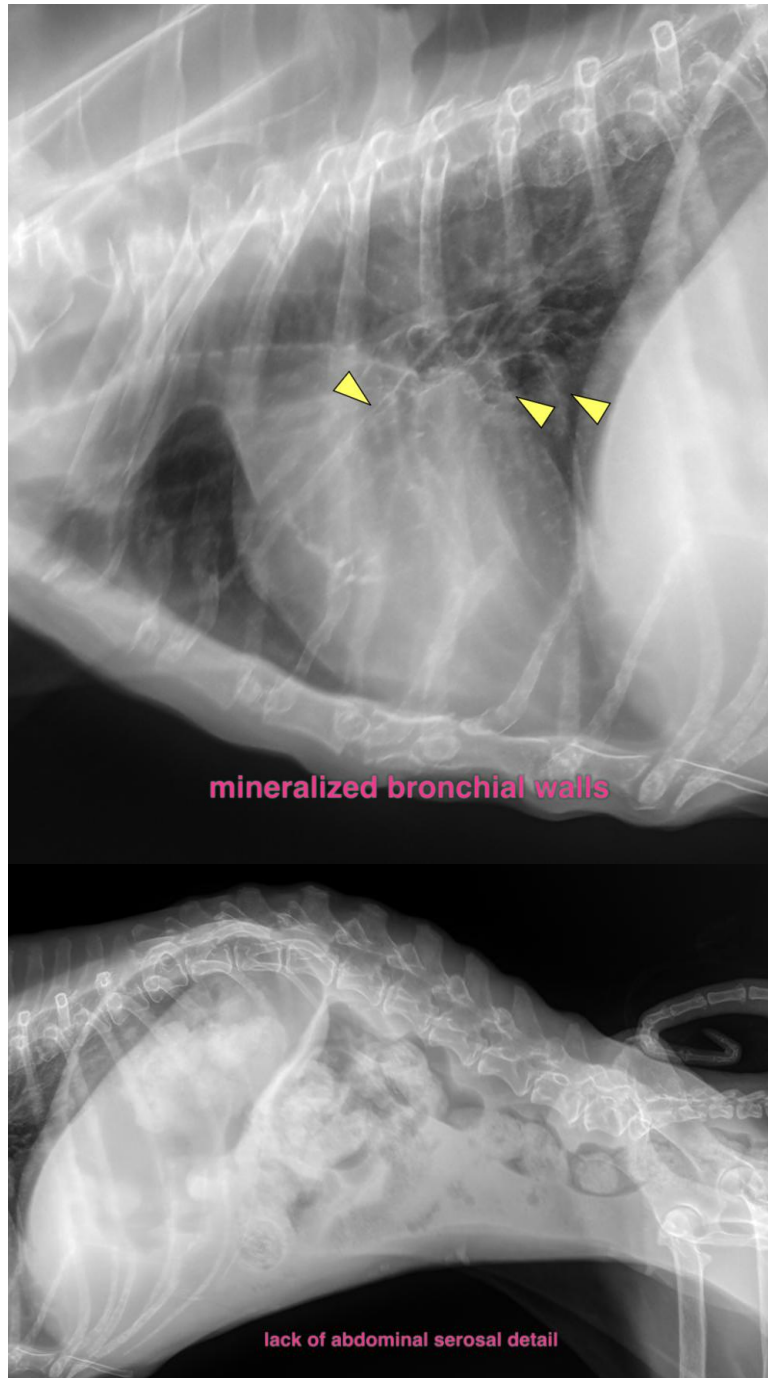



PATIENT

Bella Lang

SPECIES

Canine

BREED

Shih Tzu

SEX

Female Spayed

AGE

17Y

WEIGHT

6lbs

INTERPRETED BY

Sebastian Schaub, DVM
Dr. med. vet.
DipECVDI

IMAGING PERFORMED BY

Dr. Abina Glennon

HOSPITAL NAME

New Bridge Veterinary
Practice

REFERRING VET

Dr. Abina Glennon

INVOICE

74730

DATE

4-22-26

The information and recommendations provided are based on the images presented by the referring veterinarian/sonographer. No evaluation can be communicated regarding pathology that was not visible in the image/video clips provided.

Thank you for this referral. If the clinical or image interpretation does not parallel your findings or if I can be of any further assistance please contact me.

Sebastian Schaub, Sebastian Schaub, DVM, Dr. med. vet. DipECVDI
info@sonopath.com