



**PATIENT PRESENTING CLINICAL SIGNS**

Vader Faranda History of 3-4 seizures over last 2 months that last 3-4 minutes followed by 15 minutes of lethargy

**SPECIES COMPUTED TOMOGRAPHY OF THE SKULL**

K9 A high resolution pre- and post-contrast CT study of the skull is provided for review.

**BREED COMPUTED TOMOGRAPHIC FINDINGS**

Jack Russell Terrier Triadan 311&411 are absent. The crown of triadan 106 is fractured and the roots are retained within the alveolar crest.

**SEX** Both temporomandibular joints present congruent joint spaces with even subchondral bone surfaces and are considered within normal limits.

MN Both tympanic bullae are aerated, the mucosal lining is not seen, the bony wall is smooth and thin. The external ear canals are within normal limits.

**AGE** The brain presents no deviation from normal anatomy and symmetry. The brain parenchyma is homogeneous and within normal limits for attenuation and distribution of contrast enhancement. The ventricular system is non-dilated and symmetric.

7 Years

**INTERPRETED BY** The submandibular and medial retropharyngeal lymph nodes are small and elongated with a normal short-to-long-axis-ratio is < 0.5, the attenuation and contrast enhancement pattern is uniform.

Sebastian Schaub, DVM  
Dr. med. vet. DipECVDI

**COMPUTED TOMOGRAPHIC DIAGNOSIS**

- HOSPITAL NAME** • Complicated dental fracture 206
- Multiple absent teeth
- Structural normal brain

Rockaway Animal Hospital

**INTERPRETATION OF THE FINDINGS & FURTHER RECOMMENDATIONS**

**REFERRING VET** In the present study of the brain, there is no evidence of macromorphological disease, which supports the presumptive diagnosis of idiopathic epilepsy.

Dr. Maniar

**INVOICE** If not yet done so, the workup should be complemented by examination of CSF and complete bloodwork to screen for brain disease that is not necessarily associated with structural changes of the brain parenchyma and rule out hepatoencephalopathy and other systemic illness. In case of the strong clinical suspicion of structural intraparenchymal changes an MRI may be considered.

51699

**DATE**

4-22-22



**PATIENT**

Vader Faranda

**SPECIES**

K9

**BREED**

Jack Russell Terrier

**SEX**

MN

**AGE**

7 Years

**INTERPRETED BY**

Sebastian Schaub, DVM  
Dr. med. vet. DipECVDI

**HOSPITAL NAME**

Rockaway Animal  
Hospital

**REFERRING VET**

Dr. Maniar

**INVOICE**

51699

**DATE**

4-22-22

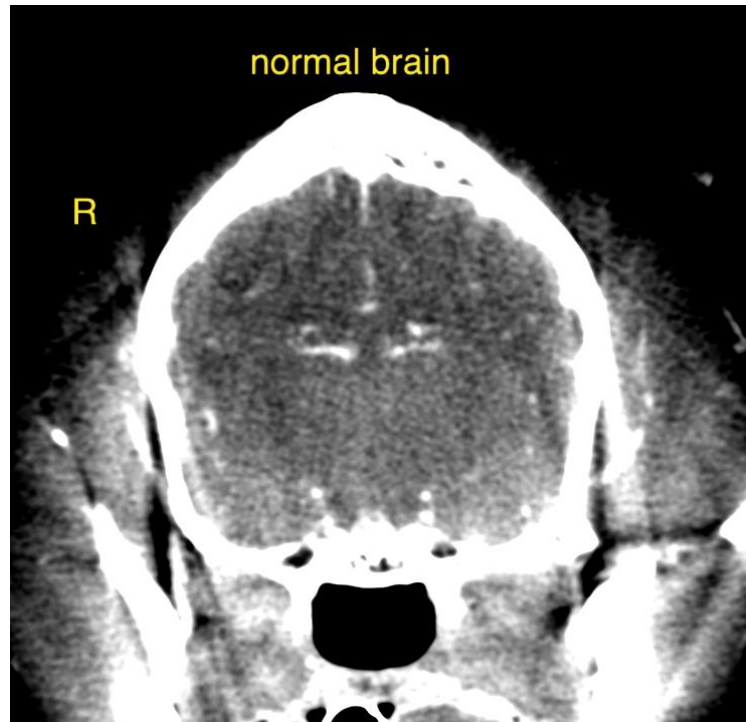

The information and recommendations provided are based on the images presented by the referring veterinarian/sonographer. No evaluation can be communicated regarding pathology that was not visible in the image/video clips provided.

Thank you for this referral. If the clinical or image interpretation does not parallel your findings or if I can be of any further assistance please contact me.

**Sebastian Schaub**, Sebastian Schaub, DVM, Dr. med. vet. DipECVDI  
sebast.schaub@gmail.com