



PATIENT

Rizzo Venegas

PRESENTING CLINICAL SIGNS

P is having seizures, First time it happened was march 20th not sure how long it lasted, Happened in the evening. Second one was on 3/28 last 2-3 mins. the most recent one was on 4/2 in the morning, lasting a couple mins. Seizures r/o PSS vs infectious (VF/TF/CDV) vs parasitic (Toxo/Neospora) vs (hydrocephalus) vs (GME) vs open (idiopathic) does not have domed head so hydrocephalus less likely

SPECIES

Canine

COMPUTED TOMOGRAPHY OF THE SKULL

A high resolution pre- and post-contrast CT study of the skull is provided for review.

BREED

French Bulldog

COMPUTED TOMOGRAPHIC FINDINGS

Age related, the deciduous teeth are seen. The tooth buds of the persistent teeth are within normal limits.

SEX

Female

The nasal cavity presents the expected aerated spaces between thin & even conchae and turbinates with smooth mucosal lining.

Both temporomandibular joints present congruent joint spaces with even subchondral bone surfaces and are considered within normal limits.

AGE

15 Weeks

Both tympanic bullae are aerated, the mucosal lining is not seen, the bony wall is smooth and thin. The external ear canals are within normal limits.

INTERPRETED BY

Sebastian Schaub, DVM
Dr. med. vet. DipECVDI

The brain presents no deviation from normal anatomy and symmetry. The brain parenchyma is homogeneous and within normal limits for attenuation and distribution of contrast enhancement. The ventricular system is non-dilated and symmetric.

The submandibular and medial retropharyngeal lymph nodes are small and elongated with a normal short-to-long-axis-ratio is < 0.5, the attenuation and contrast enhancement pattern is uniform.

HOSPITAL NAME

Queen Creek
Veterinary Clinic

COMPUTED TOMOGRAPHIC DIAGNOSIS

- Structural normal brain

INTERPRETATION OF THE FINDINGS & FURTHER RECOMMENDATIONS

In the present study of the brain, there is no evidence of macromorphological disease.

If not yet done so, the workup should be complemented by examination of CSF and complete bloodwork to screen for brain disease that is not necessarily associated with structural changes of the brain parenchyma and rule out hepatoencephalopathy and other systemic illness. In case of the strong clinical suspicion of structural intraparenchymal changes an MRI may be considered.

INVOICE

51696

DATE

4-22-22



PATIENT

Rizzo Venegas

SPECIES

Canine

BREED

French Bulldog

SEX

Female

AGE

15 Weeks

INTERPRETED BY

Sebastian Schaub, DVM
Dr. med. vet. DipECVDI

HOSPITAL NAME

Queen Creek
Veterinary Clinic

REFERRING VET

Dr. McGee

INVOICE

51696

DATE

4-22-22

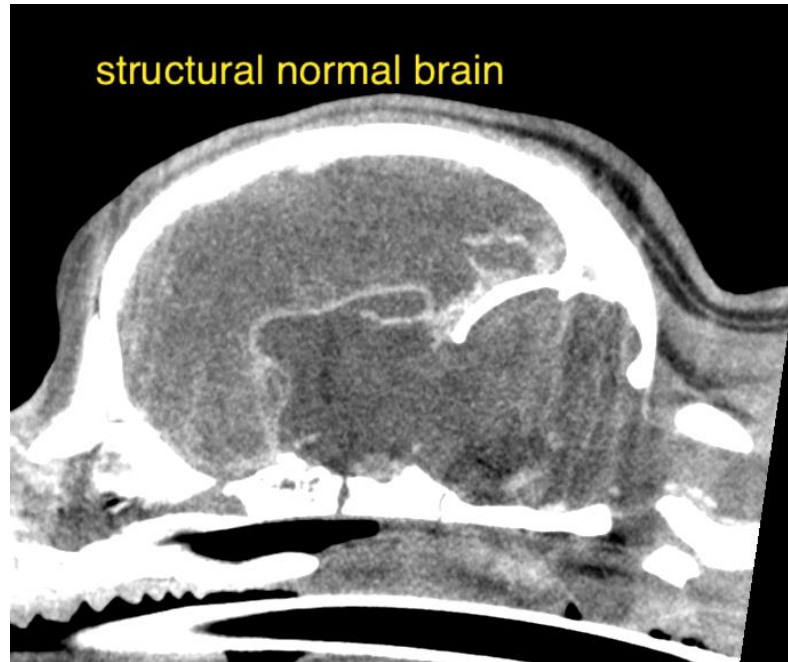



PATIENT

Rizzo Venegas

The information and recommendations provided are based on the images presented by the referring veterinarian/sonographer. No evaluation can be communicated regarding pathology that was not visible in the image/video clips provided.

SPECIES

Canine

Thank you for this referral. If the clinical or image interpretation does not parallel your findings or if I can be of any further assistance please contact me.

BREED

French Bulldog

Sebastian Schaub, Sebastian Schaub, DVM, Dr. med. vet. DipECVDI
sebast.schaub@gmail.com

SEX

Female

AGE

15 Weeks

INTERPRETED BY

Sebastian Schaub, DVM
Dr. med. vet. DipECVDI

HOSPITAL NAME

Queen Creek
Veterinary Clinic

REFERRING VET

Dr. McGee

INVOICE

51696

DATE

4-22-22