



PATIENT

Wilbur Wittenberg

SPECIES

Feline

BREED

DSH

SEX

MN

AGE

3Y, 9M

WEIGHT

3.91kg

INTERPRETED BY

Sebastian Schaub, DVM
Dr. med. vet.
DipECVDI

IMAGING PERFORMED BY

Janice

HOSPITAL NAME

Bridgwater Veterinary
Hospital and Wellness
Centre

REFERRING VET

Dr. P. Mander

INVOICE

74699

DATE

4-21-26

PRESENTING CLINICAL SIGNS

Cat has chronic history of constipation, examined on April 20 th under sedation, noted a stricture inside the rectum

Abnormal PE/Chem/CBC/UA Results: Increased WBC, decreased Urea, K

COMPUTED TOMOGRAPHY OF THE ABDOMEN

A high resolution pre- and post-contrast CT study of the abdomen is provided for review.

COMPUTED TOMOGRAPHIC FINDINGS

The serosal fat presents normal attenuation behavior. There is no evidence of peritoneal effusion or peritonitis.

Both kidneys present within normal limits for size, shape and organ architecture. After contrast administration, a bilaterally symmetric and uniform nephro- and pyelogram is noted.

The right adrenal gland presents a uniform soft tissue attenuating and heterogeneous contrast enhancing nodule, measuring 9 x 11 x 10 mm.

Both liver and spleen present with normal shape, even surface, uniformly attenuating parenchyma and homogeneous contrast enhancement, unremarkable.

The pancreas is evenly contoured; the pancreatic parenchyma is homogeneous and presents uniform contrast enhancement.

The position, delineation, wall and content of the gastrointestinal tract are considered within normal limits throughout. The descending colon and rectum are moderately distended by mild hyperattenuating fecal material.

The bony and surrounding soft tissue structures reveal no abnormalities.

COMPUTED TOMOGRAPHIC DIAGNOSIS

- Right adrenal soft tissue nodule without vascular invasion
- History of constipation – no signs of mechanical obstruction

INTERPRETATION OF THE FINDINGS & FURTHER RECOMMENDATIONS

An underlying cause for the constipation cannot be specified; the CT study reveals no signs of mechanical obstruction. Commonly a multifactorial pathomechanism for recurrent constipation is considered and a primary cause may not be found in many cases. Anyway recommend digital rectal examination to rule out stricture that can be missed by CT. The right adrenal mass is concerning for neoplastic transformation (e.g. carcinoma) and aldosterone-secreting tumors has been described to be accompanied by constipation. Surgical management of the right adrenal mass is considered feasible.



PATIENT

Wilbur Wittenberg

SPECIES

Feline

BREED

DSH

SEX

MN

AGE

3Y, 9M

WEIGHT

3.91kg

INTERPRETED BY

Sebastian Schaub, DVM
Dr. med. vet.
DipECVDI

IMAGING PERFORMED BY

Janice

HOSPITAL NAME

Bridgwater Veterinary
Hospital and Wellness
Centre

REFERRING VET

Dr. P. Mander

INVOICE

74699

DATE

4-21-26

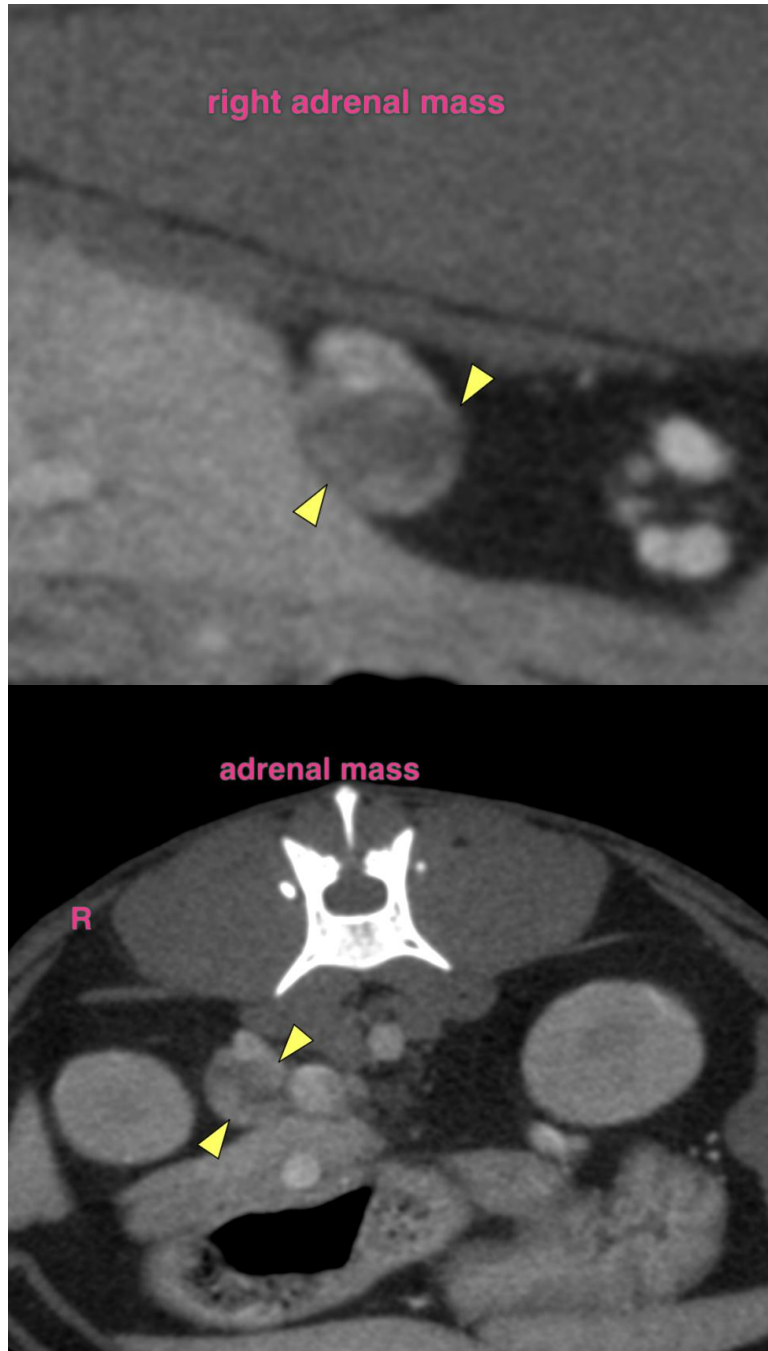



PATIENT

Wilbur Wittenberg

SPECIES

Feline

BREED

DSH

SEX

MN

AGE

3Y, 9M

WEIGHT

3.91kg

INTERPRETED BY

Sebastian Schaub, DVM
Dr. med. vet.
DipECVDI

IMAGING PERFORMED BY

Janice

HOSPITAL NAME

Bridgwater Veterinary
Hospital and Wellness
Centre

REFERRING VET

Dr. P. Mander

INVOICE

74699

DATE

4-21-26

The information and recommendations provided are based on the images presented by the referring veterinarian/sonographer. No evaluation can be communicated regarding pathology that was not visible in the image/video clips provided.

Thank you for this referral. If the clinical or image interpretation does not parallel your findings or if I can be of any further assistance please contact me.

Sebastian Schaub, Sebastian Schaub, DVM, Dr. med. vet. DipECVDI
info@sonopath.com