



PATIENT

Kuka Kasdaglis

SPECIES

Feline

BREED

DSH

SEX

Female Spayed

AGE

8Y

WEIGHT

3.7kg

INTERPRETED BY

Sebastian Schaub, DVM
Dr. med. vet.
DipECVDI

IMAGING PERFORMED BY

Lisa S.

HOSPITAL NAME

Animal Surgical Center
- Oceanside

REFERRING VET

Dr. Jennifer Short

INVOICE

74698

DATE

4-21-26

PRESENTING CLINICAL SIGNS

2-3 cm firm non-movable and nonpainful SQ mass effect just caudal to left greater trochanter. left thigh/gluteal SQ mass- open pending histopathology.

COMPUTED TOMOGRAPHY OF THE THORAX AND PELVIS

A high resolution pre- and post-contrast CT study of the thorax and pelvis is provided for review.

COMPUTED TOMOGRAPHIC FINDINGS

Thorax

The bony and surrounding soft tissue structures are within normal limits.

The sternal lymph nodes are moderately prominent and rounded.

The cardiovascular structures including the pulmonary vasculature are within normal limits.

The bronchial tree presents with regular branching and tapers uniformly towards the periphery as expected, the bronchial walls are thin and smooth. The bronchus-to-artery ratio is within normal limits.

Multifocal throughout the lung parenchyma, randomly distributed, well-defined, soft tissue attenuating nodules are seen; measuring <3 mm in diameter.

Small incidental gas pockets are seen within the esophageal lumen; there is no evidence of abnormal dilation.

Pelvis

The centered on the proximal half of the left femur, an ill-defined, uniform soft tissue attenuating and peripherally accentuated mild contrast enhancing, multilobulated mass is seen; measuring approximately 5.3 x 4.8 x 5.2 cm. The associated segment of the left femur presents moth eaten osteolytic lesions. The lesser trochanter of the left femur is separated from the femur and displaced distally.

The left medial & internal iliac lymph nodes are moderately enlarged, rounded, uniform soft tissue attenuating and contrast enhancing.

The subcutaneous fat in the left inguinal region presents moderate soft tissue striation.

COMPUTED TOMOGRAPHIC DIAGNOSIS

- Soft tissue mass centered on proximal segment of the left femur along with monostotic aggressive osteolytic lesions of the left femur
- Pathological avulsion fracture lesser trochanter left femur
- Lymphadenopathy left medial & internal iliac lymph node and sternal lymph nodes
- Structured nodular interstitial lung pattern

INTERPRETATION OF THE FINDINGS & FURTHER RECOMMENDATIONS

The clinically appreciated soft tissue mass is consistent with either primary soft tissue neoplasia – sarcoma or carcinoma are most likely – or less likely primary osseous neoplasia (e.g. osteosarcoma). The enlarged regional lymph nodes and nodular lung pattern are indicative for secondary metastatic spread.



PATIENT

Kuka Kasdaglis

SPECIES

Feline

BREED

DSH

SEX

Female Spayed

AGE

8Y

WEIGHT

3.7kg

INTERPRETED BY

Sebastian Schaub, DVM
Dr. med. vet.
DipECVDI

IMAGING PERFORMED BY

Lisa S.

HOSPITAL NAME

Animal Surgical Center
- Oceanside

REFERRING VET

Dr. Jennifer Short

INVOICE

74698

DATE

4-21-26

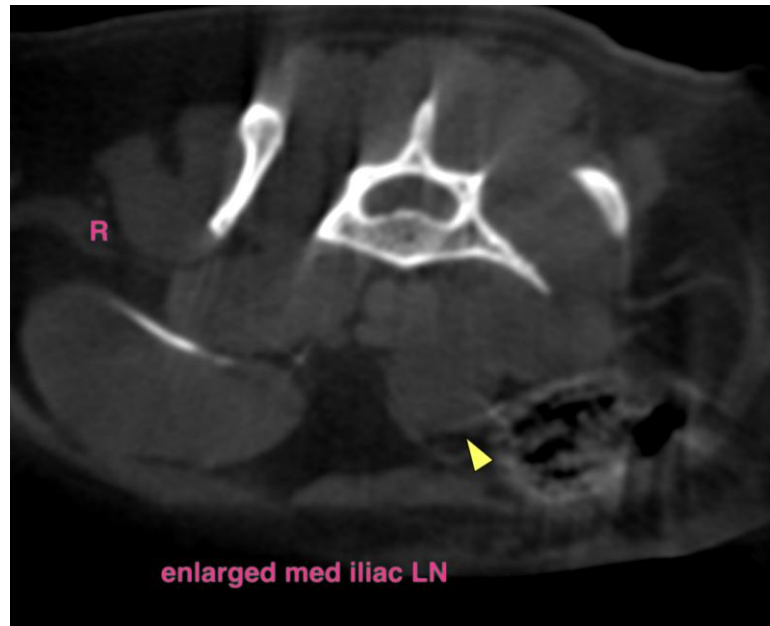



PATIENT

Kuka Kasdaglis

SPECIES

Feline

BREED

DSH

SEX

Female Spayed

AGE

8Y

WEIGHT

3.7kg

INTERPRETED BY

Sebastian Schaub, DVM
Dr. med. vet.
DipECVDI

IMAGING PERFORMED BY

Lisa S.

HOSPITAL NAME

Animal Surgical Center
- Oceanside

REFERRING VET

Dr. Jennifer Short

INVOICE

74698

DATE

4-21-26

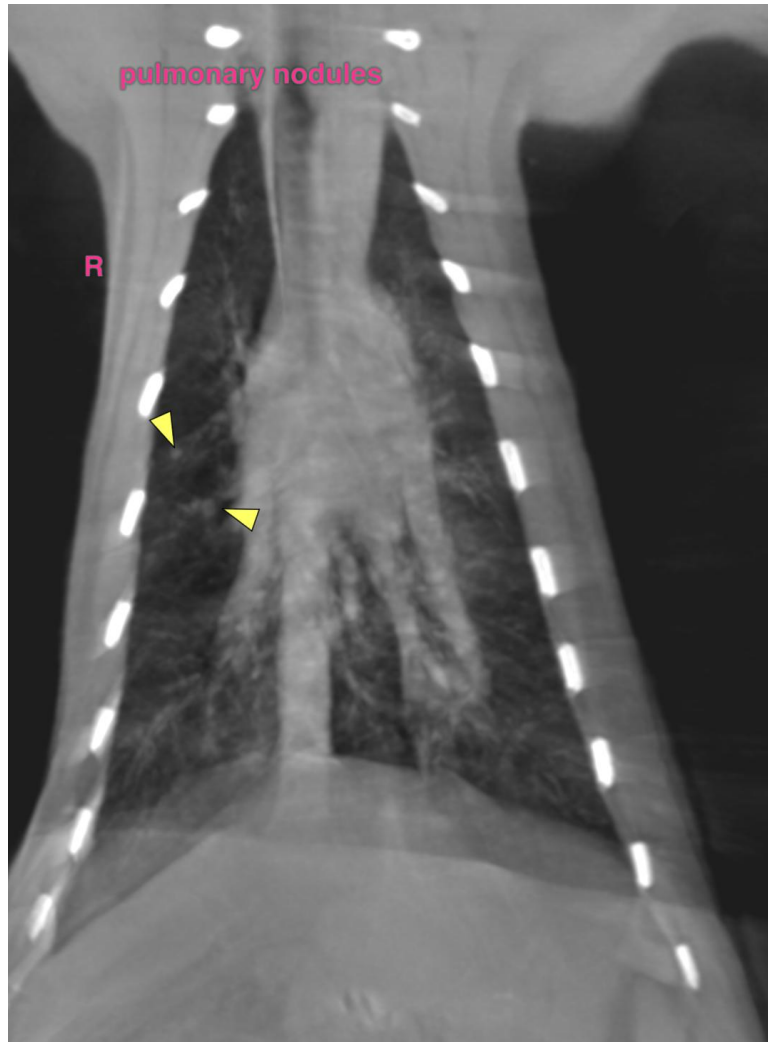

The information and recommendations provided are based on the images presented by the referring veterinarian/sonographer. No evaluation can be communicated regarding pathology that was not visible in the image/video clips provided.

Thank you for this referral. If the clinical or image interpretation does not parallel your findings or if I can be of any further assistance please contact me.

Sebastian Schaub, Sebastian Schaub, DVM, Dr. med. vet. DipECVDI
info@sonopath.com