



PATIENT

Marshall Winter

SPECIES

Canine

BREED

Golden Retriever

SEX

MN

AGE

9 Months

INTERPRETED BY

Sebastian Schaub, DVM
Dr. med. vet. DipECVDI

HOSPITAL NAME

Balmy Beach Pet
Hospital

REFERRING VET

Dr. Singh

INVOICE

51689

DATE

4-21-22

PRESENTING CLINICAL SIGNS

Has episodes of stiffness, and has reluctance to go up and down the stairs, and even falls on stairs sometimes. Rads were done of his hips previously and submitted to Sonopath but no abnormalities were found. Owner noticed lameness of front limbs 2 weeks ago, which was self limiting, however brought in for xrays of shoulder/elbows to make sure.
Abnormal PE/Chem/CBC/UA Results: All blood test results WNL

RADIOGRAPHIC STUDY OF THE SHOULDER & ELBOW JOINTS

Radiographs of the shoulder and elbow joints in a mediolateral view are provided for review.

RADIOGRAPHIC FINDINGS

The subchondral bone at the caudal aspect of the right humeral head presents with a crescent shaped, mild ill-defined, radiolucent zone, measuring 3 mm in length.

The left shoulder joint presents smooth osseous margins, unremarkable.

Both elbow joints presents smooth osseous margins, unremarkable.

RADIOGRAPHIC DIAGNOSIS

- Osteochondrosis dissecans (OCD) lesion right humeral head
- Normal left shoulder joint
- Normal elbow joints bilaterally

INTERPRETATION OF THE FINDINGS & FURTHER RECOMMENDATIONS

The radiographic study is compatible with an OCD lesion of the right humeral head, that can be a source for pain with lameness. Depending on the presenting clinical signs, surgical management might be a consideration.



PATIENT

Marshall Winter

SPECIES

Canine

BREED

Golden Retriever

SEX

MN

AGE

9 Months

INTERPRETED BY

Sebastian Schaub, DVM
Dr. med. vet. DipECVDI

HOSPITAL NAME

Balmy Beach Pet
Hospital

REFERRING VET

Dr. Singh

INVOICE

51689

DATE

4-21-22

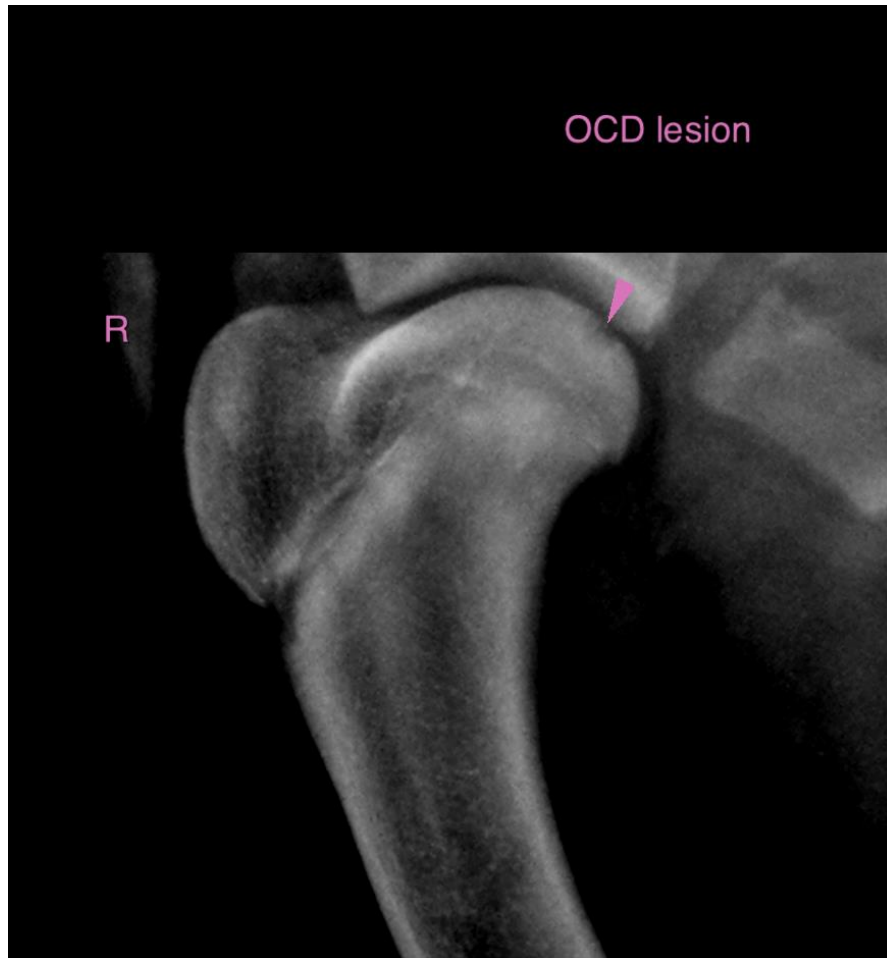

The information and recommendations provided are based on the images presented by the referring veterinarian/sonographer. No evaluation can be communicated regarding pathology that was not visible in the image/video clips provided.

Thank you for this referral. If the clinical or image interpretation does not parallel your findings or if I can be of any further assistance please contact me.

Sebastian Schaub, Sebastian Schaub, DVM, Dr. med. vet. DipECVDI
sebast.schaub@gmail.com