



PATIENT

Cairo Velasquez

PRESENTING CLINICAL SIGNS

Patient presented for being more tender and hesitant to want to walk. Owner thought was limping on right forelimb and shifted to left forelimb. Hesitant to eat and drink. Extremely painful on cervical extension dorsally

SPECIES

Feline

RADIOGRAPHIC STUDY OF THE ENTIRE SPINE AND PELVIS

Radiographs of the entire spine in a lateral and ventrodorsal projection are provided for review, parts of the front limbs are included in the collimation.

BREED

DSH

RADIOGRAPHIC FINDINGS

The lamina of C3 and C4 is presenting a mild coarse trabecular pattern.

SEX

MN

The growth plates along the thoracic and lumbar vertebra can still be appreciated as faint radiolucent line. No abnormalities of the osseous structures of the thoracic & lumbar spine are appreciated.

In the soft tissues dorsal L5 and L6, small gas inclusions are seen.

AGE

2 Years

A mineralized body is seen at the cranial aspect of the joint space of one elbow joint, measuring 1.5 mm in size.

The osseous and surrounding soft tissue structures of the pelvis are within normal limits. The acetabular groove bilaterally is mildly shallow. Both coxofemoral joints present smooth osseous margins and congruent joint spaces.

INTERPRETED BY

Sebastian Schaub, DVM
Dr. med. vet. DipECVDI

No abnormalities of the osseous and surrounding soft tissue structures are appreciated in the craniocaudal view of the stifle joints.

RADIOGRAPHIC DIAGNOSIS

- Mild coarse trabecular pattern lamina of C3&C4
- Mild gas inclusions soft tissues level L5&L6
- Suspect synovial osteochondromatosis one elbow joint
- Mild hip dysplasia without signs of degenerative joint disease

HOSPITAL NAME

Boca Park Animal Hospital

REFERRING VET

Dr. Corinna Gorgon

INTERPRETATION OF THE FINDINGS & FURTHER RECOMMENDATIONS

The mild coarse trabecular pattern of the lamina of C3&C4 is most consistent with normal osseous pattern of the respective vertebra and the odds for osteolytic lesions are considered low.

INVOICE

51693

There are multiple gas inclusions in the soft tissues dorsal to L5/L6 – suggestive for preceding injection. Rule out abscess formation or perforating wound for the gas inclusions as well.

If there is strong suspicion for pathology of the spine, cross-sectional imaging can be used as advanced diagnostic tool.

DATE

4-21-22



PATIENT

Cairo Velasquez

SPECIES

Feline

BREED

DSH

SEX

MN

AGE

2 Years

INTERPRETED BY

Sebastian Schaub, DVM
Dr. med. vet. DipECVDI

HOSPITAL NAME

Boca Park Animal
Hospital

REFERRING VET

Dr. Corinna Gorgon

INVOICE

51693

DATE

4-21-22

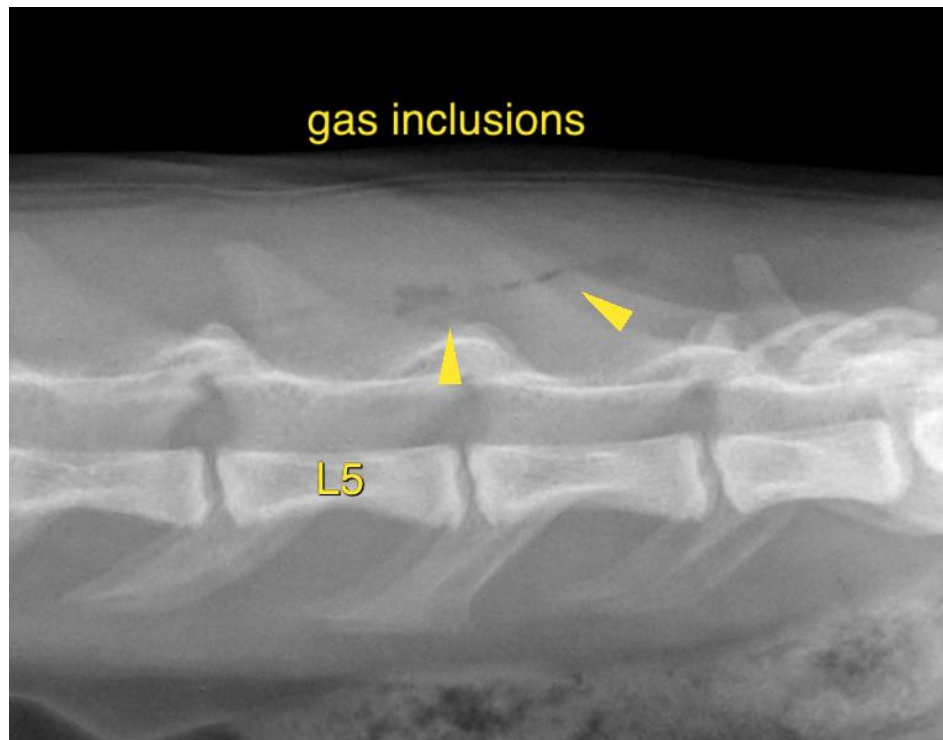



PATIENT

Cairo Velasquez

SPECIES

Feline

BREED

DSH

SEX

MN

AGE

2 Years

INTERPRETED BY

Sebastian Schaub, DVM
Dr. med. vet. DipECVDI

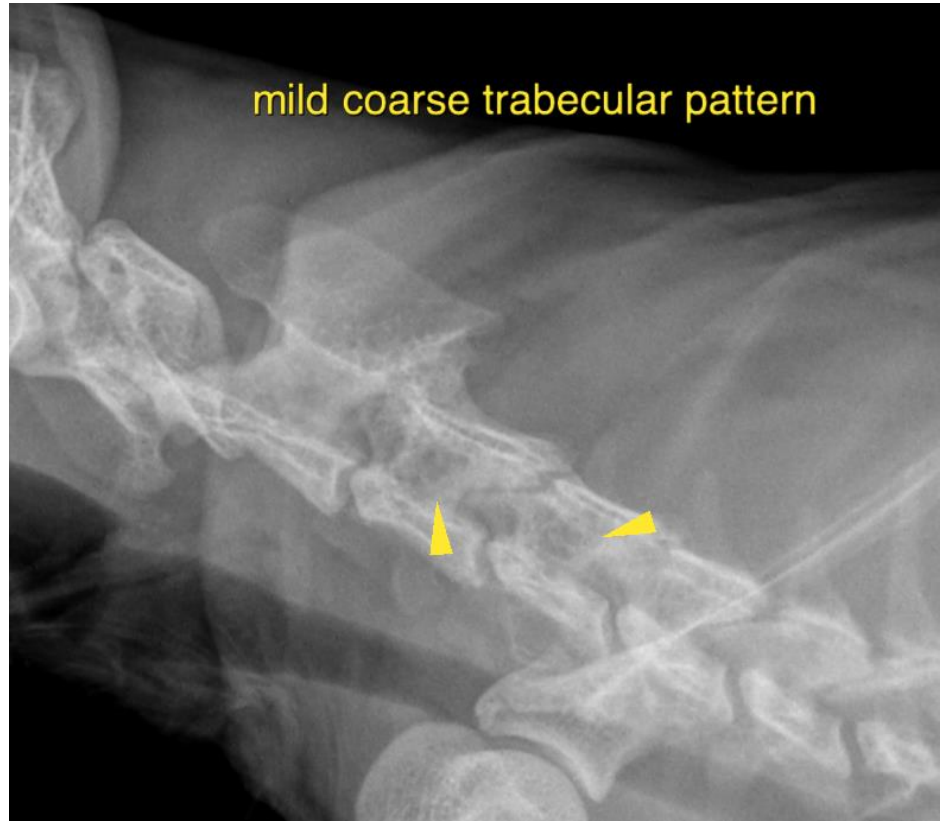

HOSPITAL NAME

Boca Park Animal
Hospital

REFERRING VET

Dr. Corinna Gorgon

INVOICE

51693

DATE

4-21-22

The information and recommendations provided are based on the images presented by the referring veterinarian/sonographer. No evaluation can be communicated regarding pathology that was not visible in the image/video clips provided.

Thank you for this referral. If the clinical or image interpretation does not parallel your findings or if I can be of any further assistance please contact me.

Sebastian Schaub, Sebastian Schaub, DVM, Dr. med. vet. DipECVDI
sebast.schaub@gmail.com