



PATIENT PRESENTING CLINICAL SIGNS

Tebow Donlan History: Hepatomegaly and gallbladder mineralization on radiographs. Cardiomegaly on radiographs, heart murmur. Previous CT in 2017 (refer to report).

SPECIES Abnormal PE/Chem/CBC/UA Results: Ultrasound and echo reports are attached.

Canine **COMPUTED TOMOGRAPHIC STUDY OF THE THORAX, FRONT LIMBS AND ABDOMEN**

BREED A high resolution pre- and post-contrast CT study of the front limbs and abdomen and a post-contrast CT study of the thorax are provided for review.

Maltipoo **COMPUTED TOMOGRAPHIC FINDINGS**

Thorax & Front Paws

SEX The left antebrachium presents with stationary lytic lesions of the radius & ulna level with the insertion of the interosseous ligament.

Neutered Male

AGE The remainder of the osseous and soft tissue structures of both front paws are within normal limits. The sternal, cranial mediastinal and tracheobronchial lymph nodes are small elongated with a normal short-to-long-axis-ratio is < 0.5, the attenuation and contrast enhancement pattern is uniform and considered within normal limits.

12 Years

The mediastinum is moderately widened by fat.

INTERPRETED BY The cardiovascular structures including the pulmonary vasculature are within normal limits.

Sebastian Schaub, DVM
Dr. med. vet.
DipECVDI

The bronchial tree presents with regular branching and tapers uniformly towards the periphery as expected, the bronchial walls are thin and smooth. The bronchus-to-artery ratio is within normal limits. The lung parenchyma presents the expected architecture and attenuation behavior.

HOSPITAL NAME Small incidental gas pockets are seen within the esophageal lumen, there is no evidence of abnormal dilation.

Mobile Pet Imaging

Abdomen

REFERRING VET The serosal fat presents normal attenuation behavior. There is no evidence of peritoneal effusion or peritonitis.

Dr. Meaux

INVOICE Both kidneys present within normal limits for size, shape and organ architecture. A very small amount of mineralized material is associated with the renal pelvis bilaterally. After contrast administration both kidneys present multiple, variable sized, roundish parenchymal filling defects throughout the renal cortex, measuring up to 4 mm in size.

14834

The adrenal glands are within normal limits for size, shape and organ architecture.

DATE Both liver and spleen present with normal shape, even surface, uniformly attenuating parenchyma and homogeneous contrast enhancement, unremarkable.

4/20/22



PATIENT In the ventral dependent aspect of the gallbladder, multiple irregular mild hyperattenuating calculi measuring up to 4 mm in size are visible.

Tebow Donlan

The portal vein presents a normal order of its tributary veins and intrahepatic branching. No abnormal vessel is noted inside and outside of the liver parenchyma.

SPECIES

Canine

The pancreas is evenly contoured, the pancreatic parenchyma is homogeneous and presents uniform contrast enhancement.

BREED

Maltipoo

The position, delineation, wall and content of the gastrointestinal tract are considered within normal limits throughout.

A roundish mineralized body is seen at the medial aspect of the minor trochanter of the right femur.

COMPUTED TOMOGRAPHIC DIAGNOSIS

SEX

Neutered Male

- Cholecystolithiasis without evidence of obstruction
- Renal cortical cysts
- Metaplasia tendon of right iliopsoas muscle
- Stationary insertional desmopathy interosseous ligament left antebrachium
- Very mild nephrolithiasis
- Normal thorax

AGE

12 Years

INTERPRETATION OF THE FINDINGS & FURTHER RECOMMENDATIONS

The current CT study presents without clinically relevant pathology.

INTERPRETED BY

Sebastian Schaub, DVM
Dr. med. vet.
DipECVDI

HOSPITAL NAME

Mobile Pet Imaging

REFERRING VET

Dr. Meaux

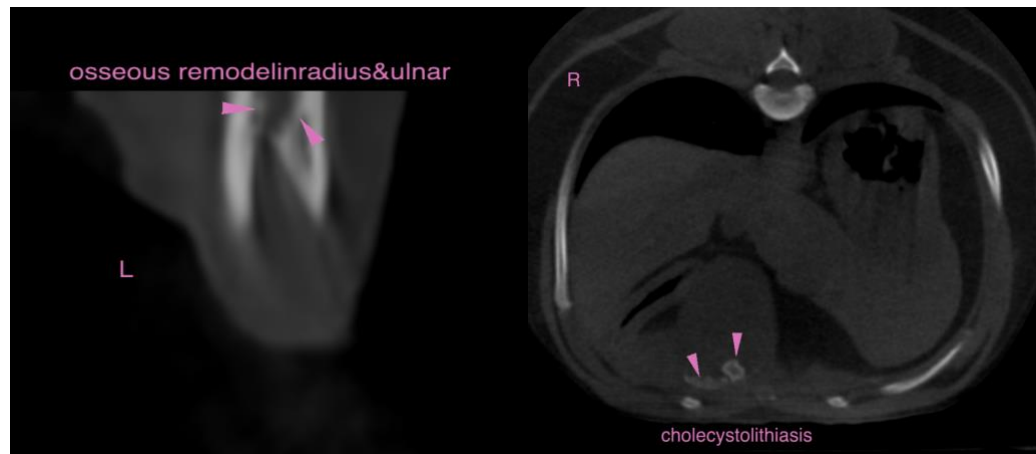

INVOICE

14834

The information and recommendations provided are based on the images presented by the referring veterinarian/sonographer. No evaluation can be communicated regarding pathology that was not visible in the image/video clips provided.

DATE

4/20/22

Thank you for this referral. If the clinical or image interpretation does not parallel your findings or if I can be of any further assistance please contact me.

Sebastian Schaub, Sebastian Schaub, DVM, Dr. med. vet. DipECVDI



PATIENT sebast.schaub@gmail.com

Tebow Donlan

SPECIES

Canine

BREED

Maltipoo

SEX

Neutered Male

AGE

12 Years

INTERPRETED BY

Sebastian Schaub, DVM
Dr. med. vet.
DipECVDI

HOSPITAL NAME

Mobile Pet Imaging

REFERRING VET

Dr. Meaux

INVOICE

14834

DATE

4/20/22