



PATIENT

Pumpkin Berrios

SPECIES

Feline

BREED

DSH

SEX

SF

AGE

8Y

WEIGHT

14.1lbs

INTERPRETED BY

Sebastian Schaub, DVM
Dr. med. vet.
DipECVDI

IMAGING PERFORMED BY

GC/JA

HOSPITAL NAME

The Pet Hospital of
Stratford

REFERRING VET

Dr. Robert Bashkin,
DVM

INVOICE

74457

DATE

4-2-26

PRESENTING CLINICAL SIGNS

- Vomiting (3x total - last time was bile and it was about 4 hours before presentation)
- Scooting and licking her rectum; full anal glands (right - pasty black material)
- Still eating, but not holding it down
- Owner saw blood (thought from her rectum, but could have been from mouth as Pumpkin recently had a dental on March 25th)
- Not painful on palpation of abdomen

RADIOGRAPHIC STUDY OF THE ABDOMEN

Radiographs of the abdomen in three imaging planes are provided for review.

RADIOGRAPHIC FINDINGS

The surrounding bony structures are within normal limits.

No abnormalities of the extraabdominal soft tissues are noted. The abdominal wall is smooth and thin.

The serosal detail is maintained throughout the peritoneal and retroperitoneal space.

The liver is appropriate in position, size and presents uniform opacity.

The splenic head is in the anticipated position and within normal limits for size and opacity. The splenic body and tail are considered normal for position, size, shape and opacity.

Both kidneys are seen and present with normal size, shape, delineation and opacity. The urinary bladder is in its anticipated position. No radiopaque calculi are noted throughout the upper and lower urinary tract.

The stomach is in its anticipated position; in the pyloric antrum, granular mineral opaque material is appreciated (Gravel sign).

The small intestinal loops are of even diameter and non-dilated, a small amount of gas is seen within the small intestinal loops and considered within normal limits.

The colon is seen in the expected position and presents with appropriate content.

RADIOGRAPHIC DIAGNOSIS

- Gastric emptying disorder

INTERPRETATION OF THE FINDINGS & FURTHER RECOMMENDATIONS

The Gravel sign of the stomach indicates gastric emptying disorder – both functional or mechanical are possible. Functional gastric emptying disorder can be a sequela to gastritis/gastroenteritis or pancreatitis. There is no evidence of radiopaque foreign material. If clinical signs are refractory to therapy, recommend follow up radiographs in two orthogonal imaging planes or a complete abdominal ultrasound examination.



PATIENT

Pumpkin Berrios

SPECIES

Feline

BREED

DSH

SEX

SF

AGE

8Y

WEIGHT

14.1lbs

INTERPRETED BY

Sebastian Schaub, DVM
Dr. med. vet.
DipECVDI

IMAGING PERFORMED BY

GC/JA

HOSPITAL NAME

The Pet Hospital of
Stratford

REFERRING VET

Dr. Robert Bashkin,
DVM

INVOICE

74457

DATE

4-2-26

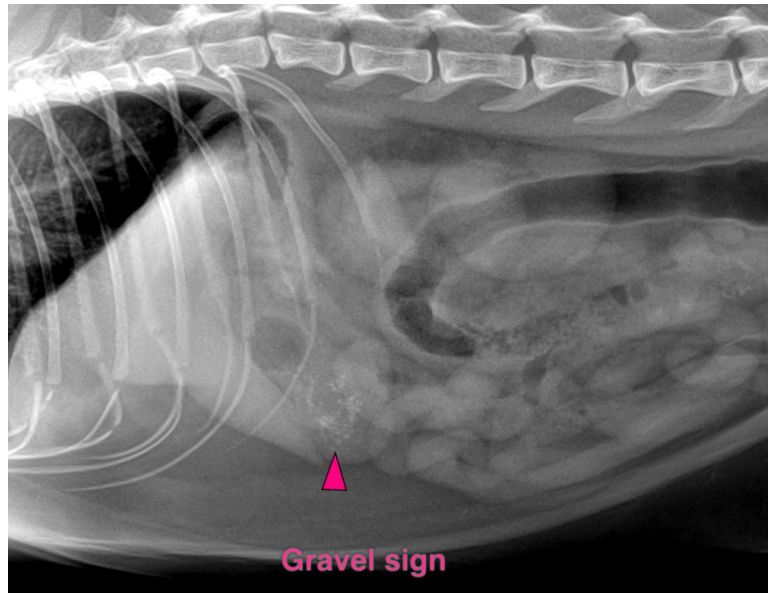

The information and recommendations provided are based on the images presented by the referring veterinarian/sonographer. No evaluation can be communicated regarding pathology that was not visible in the image/video clips provided.

Thank you for this referral. If the clinical or image interpretation does not parallel your findings or if I can be of any further assistance please contact me.

Sebastian Schaub, Sebastian Schaub, DVM, Dr. med. vet. DipECVDI
info@sonopath.com