



PATIENT PRESENTING CLINICAL SIGNS

Peter Pan Barber O noticed p has not be quite himself lately, Decreased eating and not interested in treats when normally food aggressive.
Abnormal PE/Chem/CBC/UA Results: HCT-63.6, cbc otherwise unremarkable Chem is unremarkable

SPECIES

CA

RADIOGRAPHIC STUDY OF THE ABDOMEN

Radiographs of the abdomen in two orthogonal imaging planes are provided for review.

BREED

RADIOGRAPHIC FINDINGS

Yorkshire Terrier In the lateral projection of the abdomen, the patella of both stifle joints is superimposed on the femoral condyles.

SEX

No abnormalities of the extraabdominal soft tissues are noted. The abdominal wall is smooth and thin.

The serosal detail is maintained throughout the peritoneal and retroperitoneal space.

MN

The liver is appropriate in position, size and presents uniform opacity.

AGE

The splenic head is in the anticipated position and within normal limits for size and opacity. The splenic body and tail are considered normal for position, size, shape and opacity.

6

Both kidneys are seen and present with normal size, shape, delineation and opacity. The urinary bladder is empty and in a caudal position within the pelvic canal. No radiopaque calculi are noted throughout the upper and lower urinary tract.

INTERPRETED BY

Sebastian Schaub, DVM
Dr. med. vet. DipECVDI

Cranial to the diaphragm, in the midline, a mixed gas and foamy material filled convex shaped structures is visible, demarcated by a prominent wall – appears to be continuous with the stomach caudally. The wall of the pyloric antrum of the stomach is subjectively prominent.

HOSPITAL NAME

Torch Lake
Veterinary Clinic

The small intestinal loops are of even diameter and non-dilated, a small amount of gas is seen within the small intestinal loops and considered within normal limits.

The colon is empty, but a small amount of gas and collapsed.

RADIOGRAPHIC DIAGNOSIS

REFERRING VET

A Waffle

- Possible mural thickening wall pyloric antrum of stomach
- Sliding hiatal hernia
- Empty colon
- Bilateral patellar luxation

INVOICE

57854

INTERPRETATION OF THE FINDINGS & FURTHER RECOMMENDATIONS

Assessment of the thickness of the gastric wall by radiography is very limited and the supposed thickening can be caused by fluid within the gastric lumen. Differentials can include gastritis or mural gastric mass – ultrasound is warranted to rule out/in gastric wall thickening entirely.

DATE

4-18-23

No additional abnormalities are appreciated, explaining the described clinical signs.

The sliding hiatal hernia is most likely an incidental finding.



PATIENT

Peter Pan Barber

SPECIES

CA

BREED

Yorkshire Terrier

SEX

MN

AGE

6

INTERPRETED BY

Sebastian Schaub, DVM
Dr. med. vet. DipECVDI

HOSPITAL NAME

Torch Lake
Veterinary Clinic

REFERRING VET

A Waffle

INVOICE

57854

DATE

4-18-23

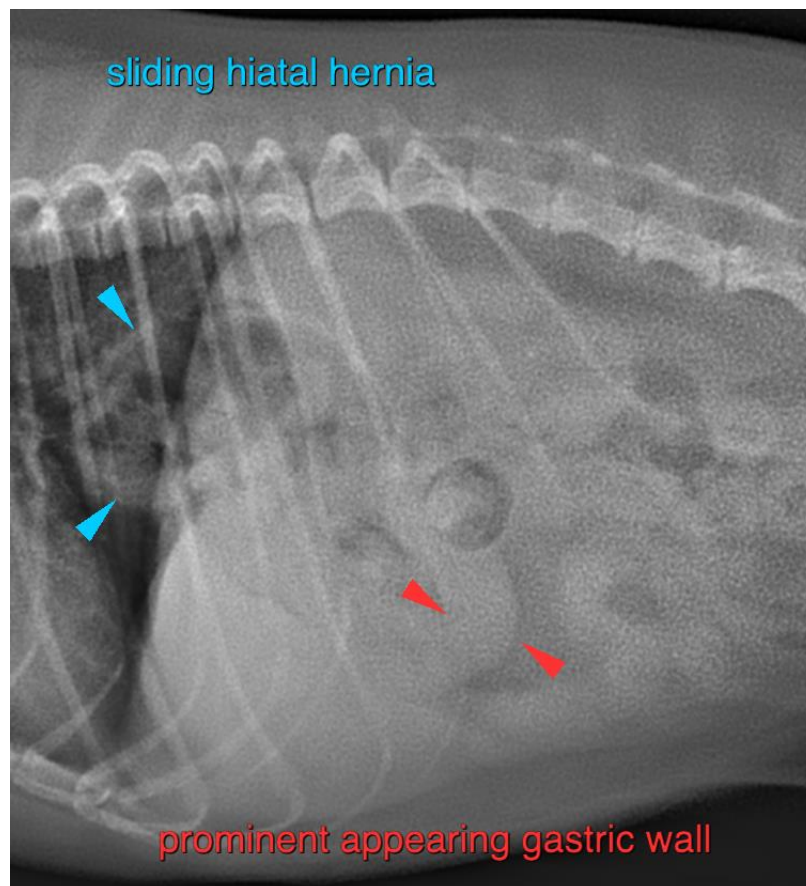



PATIENT

Peter Pan Barber

SPECIES

CA

The information and recommendations provided are based on the images presented by the referring veterinarian/sonographer. No evaluation can be communicated regarding pathology that was not visible in the image/video clips provided.

BREED

Yorkshire Terrier

Thank you for this referral. If the clinical or image interpretation does not parallel your findings or if I can be of any further assistance please contact me.

Sebastian Schaub, Sebastian Schaub, DVM, Dr. med. vet. DipECVDI
sebast.schaub@gmail.com

SEX

MN

AGE

6

INTERPRETED BY

Sebastian Schaub, DVM
Dr. med. vet. DipECVDI

HOSPITAL NAME

Torch Lake
Veterinary Clinic

REFERRING VET

A Waffle

INVOICE

57854

DATE

4-18-23